Today's Weather
(By The Associated Press)
Gradual clearing; high in 70s.

The Cumberland News

Allegany Beats LaSalle, 21-14
(See Sports Section)

VOL. 26—NO. 288 | Entered as second class mail matter at Cumberland, Maryland, under the act of March 3, 1879 | CUMBERLAND, MARYLAND, SATURDAY, OCTOBER 17, 1964 | Associated Press AP Photofax United Press International | 14 PAGES—SEVEN CENTS

Red China Explodes First Atom Bomb

Pravda Charges Ousted Khrush With "Harebrained Scheming"

Soviet Party Throws Book At Ex-Premier

MOSCOW (AP) — Pravda, Nikita S. Khrushchev's former mouthpiece, threw the book at him Saturday.

The organ of the Communist party accused its ousted chief of "harebrained scheming, immature conclusions and hasty decisions and actions divorced from reality, bragging and phrase-mongering, commandism and unwillingness to take into account the achievements of science and practical experience."

The front-page editorial nowhere mentioned Khrushchev by name but there was no doubt about who was meant.

It said the Communist party opposed all these things and demanded "collective leadership" — exactly what Khrushchev insisted upon when he ruled the Soviet Union first in partnership with Georgi M. Malenkov and later with Nikolai N. Bulganin.

Both those men fell victim to Khrushchev's relentless drive for power.

Accused Of Dictatorship

The editorial, first expression of party opinion since Khrushchev's downfall, said it was "irreconcilably and consistently opposing and continues to oppose the ideology and practice of the personality cult."

This was equivalent of accusing Khrushchev of dictatorship.

Informed sources said Friday that Khrushchev was ousted for nepotism — giving jobs to relatives — and bad tactics in the bitter dispute with Red China.

His Kremlin collapse, almost coincided with Red China's explosion of a nuclear device, which observers believed the leaders here knew was coming almost to the minute.

Pravda, again without mentioning Khrushchev by name, said the Soviet Union could not "tolerate armchair methods, personal decisions and disregard for the practical experience of the masses."

China Showdown Promised

The reference to the masses was a clear indication that the party's grass-roots soundings showed discontent with such things as the agricultural failures that forced Khrushchev to buy wheat from Canada and the United States.

The editorial said the new regime would carry out Khrushchev's policies of peaceful coexistence and support for the new nations of Africa and Asia. It also said the new men would go ahead with his plans for a Red summit showdown with Red China, but this was met with a certain amount of skepticism.

The charges against Khrushchev were brought up at a meeting of the Communist party Central Committee which began Monday.

Khrushchev fought the charges, brought in a secret meeting of the Communist party Central Committee, but lost, the informants said. He is still reported to be in Moscow.

Six of his personal underlings were reported to have been fired or transferred. One of

(Continued on Page 2)

"Peaceful Coexistence" Program

President Johnson and Soviet Ambassador Anatoly Dobrynin pause for a handshake yesterday after a conference at the White House. After the meeting, the ambassador said that the new Soviet government intends to maintain the established policy of "peaceful coexistence" and work for a further relaxation of tensions in the world. (AP Photofax)

LBJ, Russian Envoy Pledge Peace Steps

WASHINGTON (UPI) — President Johnson and the new Soviet leadership exchanged pledges Friday to continue to continue to work for "a more solid peace."

The Chief Executive also told the nation that Communist China's explosion of a nuclear device was an event of "limited significance" that would not diminish U.S. commitments to the free nations of Asia.

The ouster of Soviet Premier Nikita Khrushchev and China's nuclear breakthrough were the subjects of a White House meeting between Johnson and his highest aides.

He also conferred for 45 minutes with Soviet Ambassador Anatoly Dobrynin, at the envoy's request.

Afterwards, Johnson went on television to report that Dobrynin had delivered a message from Russia's new rulers expressing "the desire of the Soviet government to continue in seeking for steps toward a more solid peace."

Johnson added: "I told the ambassador that I welcomed this assurance and that the Soviet government and all governments could rely on the determination of the United States to persevere steadfastly in its own proven determination to serve the cause of peace and international understanding."

Johnson spoke before flying to Ohio for campaign appearances at Cincinnati and Dayton. Because of international developments, however, he cancelled plans to fly to Texas Friday night for a weekend of politicking, returning to Washington instead.

He scheduled another meeting of the National Security Council Saturday.

Dobrynin told newsmen after his meeting with Johnson that Russia's foreign policy under Premier Alexei Kosygin and Communist party Chief Leonid Brezhnev would not change.

Talks Continue In AMC Strike

DETROIT (UPI)—Top United Auto Workers Union and American Motors negotiators said Friday they were "hopeful a settlement could be reached in a relatively short period of time" and end a strike by some 26,000 workers.

Edward L. Cushman, AMC vice president, and Douglas Fraser, director of the UW-American Motors department, said in a joint news conference an all - out effort was being made to settle the strike which began at 2:01 a.m. EDT Friday. The strike came despite an agreement on continuation of the profit sharing principle — the major stumbling block.

Fraser and Cushman refused to discuss details of the profit sharing clause in the contract and said it would be explained Saturday.

Sign Of Times

LONDON (UPI)—Sign on the side of a post office mail truck in London Friday: "Under new management."

President Says Future At Stake In U.S. Election

CINCINNATI, Ohio (AP) — President Johnson said Friday night the future course of a newly troubled world will hinge on the outcome of the American presidential election Nov. 3.

Speaking to a large street crowd in downtown Cincinnati, the President said the voters not only will be electing a president but "electing the kind of life you will have in the future."

Without mentioning his rival, GOP presidential nominee Barry Goldwater, Johnson said that in such times as these — when the Russians have changed their government and the Chinese Communists have exploded a nuclear weapon — there is need for stability, strength and steadiness in government.

"A president can not make the world sure for America, but he can and he must make the world sure of America," Johnson said.

"We must show steadiness to match our strength. The meaning of the future can be influenced by the choice that the people make in the election.

"Be sure you know what you are doing and be sure you are right," he declared.

Demonstration Halted

TOKYO (UPI)—An estimated 1,000 riot police Friday night broke up a demonstration by about 2,000 left-wing students singing and chanting protests against planned visits of U.S. nuclear-powered submarines to Japan.

Labor Party Chief Takes British Reins

Wilson Appointed As Prime Minister After Thin Victory

LONDON (UPI) — Britain's Labor party squeaked through to victory in the parliamentary elections Friday and Queen Elizabeth named party leader Harold Wilson as prime minister to end 13 years of Conservative rule.

The new Laborite government faced a mounting crisis at home and an international situation made tense by the political upheaval in the Soviet Union and Communist China's atomic bomb explosion.

At 48, Wilson will be the youngest British prime minister of the 20th century and the first in British history to be educated in state rather than private schools.

But Labor's margin of victory was so thin — not more than four seats and possibly only two—that there was speculation he might be forced to call new elections within a year.

With four seats still undecided (results to be announced Saturday) a United Press International count showed:

Labor 316 seats (61 gains, 5 losses).

Conservative and allied groups 303 seats (5 gains, 60 losses).

Liberals 7 seats (3 gains, 2 losses).

The pipe - smoking economist was appointed prime minister by the queen within minutes after beaten Conservative Prime Minister Sir Alec Douglas-Home handed in the resignation of his entire government. Douglas - Home went to Buckingham Palace almost an hour before it was announced officially that Labor had captured the 316 seats needed to control the new 630 - member House of Commons.

Britain's shaky economy faced a critical situation, pointed up by the announcement Friday that imports in September exceeded exports by $165.2 million, or $22.4 million more than in August. This trend could lead to a serious balance of payments crisis soon.

In the foreign field, the Wilson government was confronted by a situation made tense and uncertain by the retirement of Soviet Premier Nikita S. Khrushchev and the announcement by Peking that it had exploded its first atomic bomb.

Rusk Says Peking Bid Smokescreen

WASHINGTON (UPI) — Secretary of State Dean Rusk Friday branded Red China's call for a world summit conference on nuclear weapons as a "smokescreen" to curry favor with the neutral world.

As did President Johnson earlier in the day, Rusk said China's explosion of its first nuclear device was fully anticipated by the United States and taken into account in U.S. nuclear planning.

He made the remarks in a recorded interview.

Rusk said China's entry into the nuclear club had been "fully" taken into account in U.S. planning for both production and deployment of nuclear defenses.

He said there was "no possibility" that it has produced a gap in the security of the free world in the Pacific area.

Barry Hit With Egg

Republican presidential candidate Barry Goldwater is shown wiping egg off his face in downtown Sioux City, Iowa, yesterday. The egg was thrown from a building as Goldwater's motorcade moved through the city. Later, Sen. Hubert Humphrey, Democratic vice presidential candidate, said: "I hope that Americans will be able to conduct ourselves worthy of our great heritage, as a people who believe in freedom of thought and free debate." Humphrey said Goldwater had "suffered an indignity unbecoming any American audience." (AP Photofax)

FBI Knew In 1961 Of Jenkins Arrest

WASHINGTON (UPI) — The FBI informed the Secret Service in April, 1961, that President Johnson's former aide, Walter W. Jenkins, had been arrested two years earlier, it was learned Friday.

The FBI did so on the Secret Service's request for a check on Jenkins. The Secret Service may not have known, however, that the arrest involved a morals charge.

What followup investigations —if any—were made was not known. Johnson was vice president at the time.

Jenkins resigned Wednesday after public disclosue of his arrests in January, 1959, and last Oct. 7 on morals charges at the Washington YMCA. He is now under treatment for "extreme fatigue" at a Washington hospital.

Neither the FBI nor the Secret Service would comment Friday on reports that Jenkins' arrest record was known.

Johnson said Thursday night he never had received any information questioning Jenkins' personal conduct before Wednesday. He has asked the FBI for a full investigation.

It was learned Friday that after Jenkins' first arrest in 1959, the Washington metropolitan police asked the FBI to check Jenkins' fingerprints to determine whether he had a previous criminal record.

The FBI reported that the man had no such record.

The police card bore the notation "investigation suspicion." Apparently neither the police nor the FBI realized at the time that Jenkins was Johnson's top aide.

The FBI left the Jenkins fingerprint card in its identification file along with 172 million others.

In April, 1961, at the Secret Service's request for a check on Jenkins, the FBI turned up the "investigation suspicion" notation and informed the Secret Service.

Ironically, Jenkins only last month advised the heads of federal departments and agencies to have the FBI check the backgrounds of prospective appointees.

Barry Calls For Freedom To Associate

CHICAGO (AP) — Sen. Barry Goldwater said Friday night that rights guaranteed by the Constitution must be realized but also freedom of association has to be preserved.

"We must never forget that the freedom to associate means the same thing as the freedom not to associate," the Republican presidential nominee declared.

"It is wrong to erect legal barriers against either side of this freedom."

Goldwater spoke on what he called "one of the gravest domestic questions facing this nation."

"That question is this: "How can we build a society of many races with liberty and justice for all?"

The Arizona senator came here from Sioux City, Iowa, and Sioux Falls, S.D., where he spelled out his stand on farm problems at the national corn-picking contest.

A warm and friendly three-mile "rivercade" by tugboat up the Missouri River and a generous reception by a holiday street throng was marred in Sioux City when Goldwater was hit on the ear by a tossed egg during a motor tour downtown.

"One of LBJ's boys hit me with an egg," he cracked to an auditorium crowd gathered to listen to him pledge, "I will never jerk the rug out from under the American farmer."

Today's Chuckle

The best place to find out what shape the country is in is at the beach.

(Copyright General Features Corp.)

Peking Asks Nuclear Ban Conference

Test Boosts Mao's Stature In World Communist Ranks

TOKYO (AP) — Communist China exploded its first atom bomb Friday, and talked of peace. It said it wants all nations to agree to shun such weapons, but will develop its own stockpile.

The explosion of an atomic bomb in the vast tundra land of western China, coupled with and following the ouster of Nikita S. Khrushchev as Soviet premier raised Mao Tze-tung's stature in the Communist world and in the areas of Communist pressure, notably Africa.

In a broadcast by New China News Agency, Peking declared: "China exploded an atom bomb at 1500 hours — 2 a.m. EST — on Oct. 16, 1964, and thereby conducted successfully its first nuclear test.

"This is a major achievement of the Chinese people in their struggle to increase their national defense capability and oppose the U.S. imperialist policy of nuclear tests and develop nuclear weapons."

Low-Yield Test, U.S. Says

The United States confirmed that Red China had exploded a "low-yield" nuclear test. President Johnson cautioned, "Its military significance should not be overestimated." He said many years and much difficulty will be required before the Chinese obtain a stockpile of nuclear weapons and a delivery capability.

Peking's announcement gave no indication whether the test blast was underground, at the surface, or in the atmosphere. An unconfirmed report said a steel test tower was used.

American nuclear scientist said the blast likely was primitive, about the force of the first U.S. atomic explosion at Alamagordo, N.M., in July 1945. That explosion was rated at 19 kilotons, or a force equal to 19,000 tons of TNT. Today's U.S. and Soviet weapons range up to millions of tons of force.

First Outside Shot Since 1962

China's presumed above-ground blast apparently would be the first to throw radioactive matter into the atmosphere since the 1962 test series in the Pacific by the United States. The limited nuclear test ban treaty was signed July 25, 1963.

Peking said the development of nuclear weapons by China was for defense and for protecting the Chinese people from the danger of the United States launching a nuclear war.

The announcement said:

"The Chinese government hereby formally proposes to the governments of the world that a summit conference of all the countries of the world be convened to discuss the question of the complete prohibition and thorough destruction of nuclear weapons, and that as a first step, the summit conference should reach an agreement to the effect that the nuclear powers and those countries which will soon become nuclear powers undertake not to use nuclear weapons."

U.S. Conducts A-Test

WASHINGTON (AP) — The United States detonated a nuclear test explosion of low yield Friday at the Atomic Energy Commission's Nevada test site.

Like all other recent U.S. nuclear tests, the blast was underground.

Quake Occurs At Nearly Same Time As A-Blast

WASHINGTON (AP) — By a bizarre coincidence, a fairly large earthquake occurred in the Kurile Islands 1,000 miles northeast of Japan at virtually the same time as the Red Chinese nuclear explosion.

The timing was so close that government seismologists here thought at first that the earthshocks which had been recorded —but not yet pinned down as to source—might have been due to the nuclear blast.

Additional reports later convinced them, however, that the shocks actually came from an earthquake in the Kurile Islands at least 2,000 miles from the place where the Red Chinese set off their first nuclear device.

Seismologists of the U.S. Coast and Geodetic Survey—which coordinates a nearly worldwide network of earthquake detection stations—fixed the time of the earthquake at 1:59:30 a.m. EST, only 30 seconds ahead of the announced time of the Chinese test explosion.

On Inside Pages

Ann Landers	3
Bridge	3
Crossword	9
Comics	9
Cryptoquote	9
Deaths	4
Dr. Van Dellen	5
Editorial Page	5
Markets	4
Racing	7
Secrets of Charm	3
Sports	6, 7
State News	2
Tri-State News	4
Want Ads	2, 8, 9
Women's News	3

Red China - Nuclear Spokesman For A Third World?

By WILLIAM L. RYAN
AP Special Correspondent

Red China, after traveling a long, rocky road to a nuclear test explosion, now can be expected to mount a diplomatic drive to become the nuclear club spokesman for a third world.

Peking's feat—no matter how long it will take to acquire stockpile and deliveries—is gloomy news for the West and the Soviet Union.

Not only is the development likely to increase tension between Moscow and the Red Chinese, but it also can step up the potential of the Peking regime for trouble-making.

Already, with the explosion of a nuclear device, Red China is in an enhanced position to pursue one of its major policy aims —creation of an "intermediate zone"—a third world—which it envisions as a bloc, regarding the Soviet Union and the United States with equal hostility.

The main direction of this drive is in Asia, Africa and Latin America, the so-called underdeveloped world, where Red Chinese diplomacy already is extremely active—and in some cases highly successful.

In the nonwhite world, the impact of the feat will be heavy.

It is probable that what the Chinese did was accomplished without significant Soviet help. China's do-it-yourself drive toward the nuclear club's door began in earnest in 1958. Since then the drive brought increasing estrangement from Moscow, a widening rift in the world Communist movement and a quiet purge inside Red China involving both the party and the army.

As long ago as 1950, shortly after the revolution enveloped the China mainland, Peking's nuclear aspirations became a problem for Moscow. Though Joseph Stalin —for anti-Soviet propaganda purposes—now is given a place of honor by Peking in the Red Pantheon, the Soviet dictator seemed leery of Chinese ambitions and suspicious of such potential power on the Soviet border.

Stalin signed a mutual aid agreement with Peking in 1950. It appeared to fall far short of what Mao Tze-tung wanted in the military field. Such aid seemed limited to technical training and material. It was increased somewhat after Red China intervened in the Korean War, but the Chinese bought Soviet equipment on long-term credit and went deeply into debt until 1957.

The Chinese in 1957 openly complained that it was unfair of the Russians to saddle China with the burdensome cost of the Korean War.

One section of the 1950 treaty was believed to have dealt with joint development of uranium in Sinkiang Province, but this was reversed after Stalin died and the Chinese took full control of the operation. However, plutonium 239 instead of uranium 235 may have been used in China's test.

Peking Feat No Urgent Peace Threat, LBJ Says

WASHINGTON (AP) — President Johnson said Friday there is no reason to fear that Red China's exploding of an atomic test bomb "could lead to immediate danger of war."

Johnson confirmed that the Chinese Communists detonated a "low-yield" nuclear test and said, "Its military significance should not be overestimated."

The President said in a broadcast statement that it may require many years and much difficult effort before the Chinese acquire a stockpile of nuclear weapons and the means of delivering them.

Meanwhile, he said the United States is prepared to respond to any calls from non-Communist neighbors of China for "help against threats or aggression."

In U.S. military circles, the immediate reaction followed these lines of thinking:

1. For the Chinese to make the transition from the first experiment to practical weapons may take anywhere from a half to a whole decade.

2. The nations neighboring Communist China, not the United States, will face the first menace of Peking's entry into the nuclear weapon field — because China must create or procure planes or missiles to deliver weapons more than a relatively short distance.

3. But even so, American allies in Formosa, Korea, South Viet Nam and Japan can come under the atomic gun when the first combat-capable weapons are ready. And U.S. forces are deployed in some of those nations and are cruising adjacent seas.

Youth, 16, Charged In Policeman Death

Patrolman Fatally Shot At Baltimore

BALTIMORE (AP) — City police charged a 16-year-old laborer with homicide Friday in the fatal shooting of Patrolman Teddy Bafford.

Bafford, 33, was wounded in the face and back Thursday night when he left a restaurant in Northwest Baltimore to investigate the firing of shots at a city firefighter and his wife.

Police charged Joseph Thomas Branch with the killing. They said Branch returned to Baltimore only a day or two ago after working in Long Island, N.Y.

At an arraignment before Chief Judge T. Barton Harrington in Municipal Court, Branch was held without bail for a preliminary hearing at a date to be set. He was taken to the Baltimore City Jail.

Another youth, August Lee Meader, 17, also of Baltimore, was held as a state's witness. Police said he had been with Branch.

A member of the Baltimore police force for nearly 14 years, Bafford is survived by his widow, Helen, and two children, Teddy Jr., 11, and a 1-year-old baby. Mrs. Bafford is expecting her third child early next year.

Branch, who will be 17 Oct. 20, also was booked on three other charges Friday. They are assault and shooting at Firefighter Louis M. Gwynn, 32, and at Gwynn's wife, Alice, and for possession of a deadly weapon.

Police said Bafford was hit by the first two shots fired at him. A third missed as he spun around and staggered across the street. Only moments before he was killed, he had talked to police headquarters on a callbox and given a description of the youths who fired at the Gwynns.

Gwynn told investigators the shots were fired at him and his wife after he had taken exception when three youths blew their horn as his wife crossed the street. Police said the third youth, a hitchhiker, disappeared before Bafford was felled by gunfire.

Branch was apprehended when Patrolman Walter J. Schrenker, who witnessed the shooting of Bafford from his car, knocked the youth to the ground with a shot from his service revolver. The shot struck Branch's shoe. Police said Schrenker was on his way to work at the time.

Meader, a student at Douglass High School in Baltimore, was picked out of a crowd which gathered after the shooting.

Storm Poses Threat To East Coastal Areas

NORFOLK, Va. (AP) — Ex-hurricane Isbell, stripped of her tropical trappings, lost her identity Friday and was swallowed up by a larger storm over central North Carolina.

Isbell first lost her hurricane status early in the day when she moved ashore to Morehead City, N. C., her top winds down to 50 m.p.h.

Then, at 6 p.m., the Weather Bureau reported it was no longer possible to locate Isbell's remnants—that the storm had been "completely absorbed" by what was called "a major disturbance."

At that hour the center of the new storm was north of Raleigh, N. C., near the North Carolina-Virginia border—and heading for a windy, wet passage through southeastern Virginia and up the coast.

Severe thunderstorms and "the possibility of one or two tornadoes" were foreseen by the Weather Bureau as the disturbance moved northeast. The danger was seen for an area extending from northeastern North Carolina all the way to southern New Jersey.

Heavy rains were predicted for Virginia, Maryland and Delaware along with high tides along the cost.

Isbell's top winds were down to 50 m.p.h. by the time the one-time hurricane's poorly defined center reached a point 90 miles west of Elizabeth City, N. C., at 3 p.m.

But her winds and heavy rains with accompanying rising tides, still posed a threat to coastal areas in her path. And the threat did not lessen when she merged with the larger storm late in the day.

Gales and tides two to four feet above normal were forecast for the area from the Virginia Capes to the Maryland coast Friday evening and for later Friday night as far north as New Jersey.

U.S. Intelligence Scores Bullseye

WASHINGTON (UPI) — The U.S. intelligence system often has taken criticism for not foreseeing events, but it scored a bullseye in predicting Red China's first nuclear blast.

On Sept. 29, Secretary of State Dean Rusk announced to the world that China was then in a position to detonate its first nuclear device in the "near future."

How the United States got its information on developments behind the Bamboo Curtain will remain a closely guarded secret.

The most officials have been willing to disclose privately is that it came from a "variety" of sources and that it was confirmed by assessments of other governments.

ASSUMES DUTIES—Dr. William A. Carroll, above, new president of the Frostburg chapter, American Association of University Professors, will assume office at 8 p. m. Monday when the organization meets in Room 104, Old Main, on the Frostburg State College campus.

Local Jaycees Will Oppose Becker Bill

The Cumberland Junior Association of Commerce will oppose the national and state Jaycee-supported Becker Amendment on school prayer and offer a "local option" proposal at the state board meeting today at Turf Valley Country Club, near Baltimore.

The local Jaycees are opposing any change in the U.S. Constitution as proposed and supported by the U.S. Junior Chamber of Commerce and the Maryland Junior Chamber, according to John K. Snyder Jr., local president.

"We feel as a group that rather than amend the Constitution, we would rather provide (for prayer) on a local level. If parents want some prayer instruction during the school day for their children, they could meet before school opens or after school hours," Mr. Snyder said.

This follows a pattern established in Delaware, he added, and did not interfere with official functions of state or local school boards.

In general, the Jaycees president said "We favor voluntary school prayer on a local level without tampering with the Constitution of the United States."

The Cumberland Jaycee proposal will be presented before the State Board meeting today by Richard Leining, delegate. The motion for the local club to vote "no" on the state proposal to amend the Constitution was made by Michael Gingerich who also will attend the meeting.

Others attending will be Mr. Snyder; Joseph A. Yockus, state director; Richard F. Sauerwald and Gaylord Brooks III, vice presidents; John F. Workmeister Jr., secretary Thomas R. Kahl, treasurer; Dr. Jack Arch and Richard G. Cover.

The U.S. and Maryland Jaycees previously had supported and promoted a campaign in which it was urged that citizens write their congressman asking them to support the Becker Amendment and to help get the resolution out of the Judiciary Committee and on the floor of the House.

The resolution must be approved by two-thirds vote of the House and Senate and in order to be ratified, approved by 38 states in order to amend the Constitution.

In order to get the resolution discharged from the committee, a total of 218 congressmen must sign the petition. As of May, Jaycees said, 161 of the 435 House members had signed. It would appear that a discharge petition will be filed at the next session of Congress in January, Mr. Snyder said.

Accommodation Act In Md. Held Constitutional

ANNAPOLIS (AP)—The Maryland Court of Appeals has upheld the constitutionality of the 1963 state public accommodations law, requiring equal service for Negroes in Baltimore City and 11 counties.

The court also rejected the contention of Annapolis restaurant owner Charles G. Barnes that the law was properly petitioned to a referendum and should have been prevented from taking effect. The secretary of state threw out some of the petitions on technical grounds.

The high court action, upholding an Anne Arundel County Circuit Court decision, was stated in a brief order. The reasons will be set forth in an opinion to be filed at a later date, Chief Judge William Henderson said.

The case was argued Thursday before five judges of the high court. Attorney C. Maurice Weidemeyer, representing Barnes, urged the court to allow the bill to go on referendum and "Let the people express their opinion."

A statewide public accommodations law is already on the ballot for approval or rejection by voters Nov. 3. It was enacted this year as an expansion of the 1963 law involved in the court test, and the 1963 act will continue applying to Baltimore City and the 11 counties regardless of the fate of the statewide law.

The court test arose when the state obtained an injunction against Barnes after he refused service to an Annapolis Negro at his restaurant near the Maryland Statehouse.

Weidemeyer, in addition to contending that signatures rejected by the secretary of state were valid, argued that the law itself violated Barnes' constitutional rights as a property owner.

Church Conference Begins On Sunday

Sunday marks the beginning of the annual eight-day missionary conference of the Calvary Baptist Church of Cresaptown, according to the pastor, Rev. Harold Allem.

William MacArthur, graduate of Bob Jones University, Greenville, S. C., who has served two terms among the South American Indians in Brazil, will be one of the speakers.

Wayne Shellenberger, former pastor of the Calvary Baptist Church, and now the general field representative of the Independent Faith Mission, is also one of the speakers.

Services Changed

For two Sundays, October 18 and 25, services at Corriganville Methodist Church will be held at 11 a. m. instead of 9 a. m., according to the pastor, Rev. R. C. Chambers.

Pa. Vocational School Visit Due October 29

Local education and business leaders, showing interest in the nationwide problems of a need for more vocational and technical training facilities, plan a visit to a successful technical school in Pennsylvania the latter part of this month.

The visit to the Bucks County, Pa., Technical School at Fairless, Pa., is scheduled for Thursday, October 29.

Expected to be on the tour of the school are Ralph R. Webster, superintendent of Allegany C Schools; T. Donald Shires, member of the Board of Education; J. D. Lonnholm industrial education supervisor for the Board of Education; Robert Little Ebert, member of the Board of Allegany County Commissioners; Francis A. Kenney, manager of the local Maryland Office of Employment Security; and Robert C. Petersen, manager of the Chamber of Commerce.

The group will get a look at facilities at the school looking to the development of information for a possible improvement of vocational and technical training here.

The U. S. Chamber of Commerce recently sponsored a program at which Dr. M. D. Mobley, executive secretary of the American Vocational Association, Washington, stated that one of the most critical problems facing education is "the great lack of adequate facilities" for vocational and technical instruction in courses of study that do not reach to the college graduate level.

'Happy' Ordered To Return Child

WHITE PLAINS, N.Y. (UPI) — A Supreme Court justice Friday ordered Mrs. Nelson A. Rockefeller to return her four-year-old daughter Malinda to the child's father Saturday.

Malinda now is at the Rockefeller estate in Pocantico Hills, Tarrytown, N.Y.

If the child is not returned Saturday to Dr. James Murphy Mrs. Rockefeller, Murphy's former wife, could face contempt of court action.

Justice Joseph Gagliardi ordered the child back to the father in a decision setting up a visitation and vacation schedule for the four children of Mrs. Rockefeller and Murphy.

One of the provisions is that Mrs. Rockefeller will have the children with her two months a year.

Business Tax Costs Maryland 25 Industries

BALTIMORE (AP) — The chairman of the Maryland Economic Development Commission says state taxes on business inventories, machinery and equipment have cost Maryland at least 25 new industries.

Harry A. Boswell Jr., commission chairman, told a Legislative Council's committee on taxation and fiscal affairs that Maryland was the only Middle Atlantic state with such a tax.

As a result, Boswell said, new industries are locating in other states.

The committee declined to release the names of the industries which Boswell said the state lost, saying the names were confidential.

Boswell urged that the inventories and machinery tax be eliminated.

He said the loss of the tax to the state would be compensated by property, income and sales taxes on new industry.

"Business doesn't mind tax on profits," Boswell said, "but it considers this tax unfair as it must be paid before it makes a penny and even though it may operate in the red."

Boswell estimated that the tax brought about $15 million a year, but Edward F. Englehart, head of the retail sales tax division in the comptroller's office, said no one really knew how much the inventories and machines tax brought into the state.

Six Identified With Ga. KKK Are Indicted

ATHENS, Ga. (AP) — Six white men the FBI identified as active participants in Ku Klux Klan affairs were indicted by a federal grand jury Friday on charges arising from alleged acts of intimidation and violence against Negroes in Georgia.

The jury has been investigating the night rider slaying of Lemuel Penn, a Washington, D.C., Negro educator.

FBI agents arrested three of the men in Athens. Two others were out on $25,000 bond each on conspiracy charges in connection with the slaying. The other man was in a Macon jail under federal custody unable to make bond.

FBI Director J. Edgar Hoover identified the men taken into custody as Denver Willis Phillips, 24, an Athens garage mechanic; George Hampton Turner, 32, a loom fixer in Athens; and Herbert Guest, 37, an Athens garage operator.

They were brought before U.S. Commissioner Giraird W. Hawkins who set bond at $10,000 each for Phillips and Turner.

Bond of $1,000 was set for Guest on an indictment charging violation of the National Firearms Act. He was free under $25,000 bond on the earlier conspiracy charge.

Guest was one of four men taken into custody several months ago on a federal charge of conspiracy in the July 11 shotgun slaying of Penn.

Miller Attacks Rival Humphrey As Big Spender

DULUTH, Minn. (UPI)—Rep. William Miller Friday accused his Democratic vice-presidential rival, Sen. Hubert Humphrey, of being a radical, big spender and "blind on communism."

Miller, making his first campaign swing in Humphrey's home state, said "I shudder to think of what would happen to our beloved America if Humphrey should ever become president."

Sen. Barry Goldwater's running mate headed on to St. Cloud, Minn., and Milwaukee and Racine, Wis.

At a gathering of Minnesota GOP leaders and party faithful in Duluth, Miller said,

"Nowhere else except in Lyndon Johnson can we find such a record of naivete and blindness to communism as in Hubert Humphrey.

"Nowhere else except in Lyndon Johnson can we find such a total disregard for fiscal responsibility as in Hubert Humphrey."

Miller blasted Humphrey for his association with the Americans for Democratic Action (ADA). He said "American people clearly do not support the ADA and the extreme and radical positions it takes."

The GOP vice-presidential candidate called Humphrey "one of the big spenders." He said "it might be more accurate to say he is one of the few men in government openly on record in favor of waste."

Fired Dr. Ward Highly Praised

ANNAPOLIS (AP) — Dr. Charles Ward, who has been fired as superintendent of Crownsville State Hospital, received high praise Friday from the Anne Arundel County grand jury.

"It was stimulating to visit an institution in which the employees seemed genuinely interested in their work," the grand jury report said.

"The superintendent of the hospital apparently utilizes every opportunity to bring to the public a realization of the tremendous scope of mental illness.

Dr. Isadore Tuerk, state commissioner of mental hygiene, announced Thursday that Dr. Ward is being dismissed "because of an accumulation of his personal and official difficulties."

Dr. Tuerk did not elaborate. No official reason was given when Dr. Ward was placed on administrative leave from his $20,000 post a month ago. The 52-year-old psychiatrist said he intends to fight his dismissal in court.

Gov. Tawes and the president of the State Board of Mental Hygiene both have said they are in full agreement with Dr. Tuerk's action.

Sports fisherman are helping marine biologists learn more about the habits of the white marlin. The Ocean City, Md., Marlin Club cooperates.

Soviet Party

(Continued from Page 1)

them was his son-in-law, Alexei Adzhubei, editor of the government paper Izvestia.

The new account of what happened disputes the official explanation that Khrushchev had asked to be relieved of his jobs because of his age, 70, and deteriorating health.

Leonid I. Brezhnev succeeded Khrushchev as first secretary of the Communist party, the key position in a Communist country, and Alexei N. Kosygin become premier.

Goldwater Not Qualified, HHH Tells Indianans

INDIANAPOLIS, Ind. (UPI)—Sen. Hubert H. Humphrey Friday called Barry M. Goldwater a "part-time, off-and-on, now-and-then amateur and hobbyist" ill-equipped to be president.

The Democratic vice presidential nominee, in a prepared speech, said the Republican presidential candidate and his followers want to abandon the "challenges of tomorrow for the fantasies of yesterday."

Their aim is to "establish a kind of selfish irresponsibility" in domestic and international affairs, Humphrey said. He said:

"The American people must choose for the president of the United States between a dedicated professional in the arts and science of government — Lyndon B. Johnson — and a part-time, off-and-on, now-and-then amateur and hobbyist — Barry Goldwater."

Humphrey also attacked Goldwater for his suggestion that some nuclear weapons could be classified as conventional.

Inflated Buffalo skins serve as boats on the streams of eastern Nepal. River men lie across the hides and steer the rafts with paddies.

Body Of Cole Porter, 71, Sent Home To Indiana

SANTA MONICA, Calif. (AP) —Cole Porter went home Friday—to Indiana.

The internationally famed composer of "Night and Day" and "Begin the Beguine" died Thursday night at 71 — a multi-millionaire, confidant of celebrities in the cafe society of two continents, but a man without any immediate kin.

Friends did what he had asked. They shipped his body to his birthplace, Peru, Ind., to be buried between his wife and mother.

His closest relative, J. Omar Cole, of Peru, a first cousin, was arranging private services there.

Porter died Thursday night after an operation to remove a kidney stone. He had been in failing health for years.

He wrote the music and lyrics for such Broadway shows as "The Gay Divorcee," "Anything Goes," "Red, Hot and Blue," "Something for the Boys," "Kiss Me Kate," "Can Can" and his last, in 1955, "Silk Stockings."

He had been retired since 1958, still reaping the riches from royalties for such songs as "True Love," "What is This Thing Called Love?" "My Heart Belongs to Daddy," "You'd Be So Nice to Come Home To," "Don't Fence Me In," "I've Got You Under My Skin," and "Wunderbar."

He was born wealthy — his father was a gentleman farmer, his grandfather a timberman made rich by coal discovered on his lands. The million dollars he inherited was turned into a multimillion-dollar fortune by his decades as a top composer.

Open House Set At Sewage Plant

Open house will be held at the city's sewage treatment plant, Offutt Street, tomorrow from 2 to 5 p.m., according to Street Commissioner Lucile Roeder.

The open house is designed to acquaint the public with operations of the $2,000,000 facility and to describe its importance to the health of the community and area.

In connection with this, a film, "Teamwork on the Potomac" will be shown.

FAA Allocates Airport Funds

Congressman Carlton R. Sickles (D-Md.) announced yesterday that the Federal Aviation Agency has allocated $81,000 to the City of Cumberland, pending matching funds, for modenization of the Municipal Airport main runway.

The city made application for such funds in June, according to City Engineer Charles R. Nuzum, who said the 5,890-foot runway is intended to get an inch and a half of hard surfacing; modern lighting and runway markings easily visible from the air.

It appeared yesterday that the Mayor and Council may be able to work out ways of taking advantage of the federal funds.

The current budget includes $35,000 earmarked for airport improvement and the Mayor and Council would be able to take $5,500 from the Contingent fund to make up its fourth of the cost.

The other $40,500 may be obtained from the State Aviation Agency on a long-term loan basis.

Steps have been taken, city officials said, to get the latter loan, available for up to 25 per cent of the cost of such improvements.

TUNE IN TYDINGS TONIGHT

Learn where Joe Tydings stands on vital issues facing Maryland and the nation.

6:55-7:00 P.M. WMAL-TV
7:25-7:30 P.M. WRC-TV

JOSEPH D. TYDINGS FOR UNITED STATES SENATE

This advertisement by authority Francis X. Gallagher, Treasurer.

DANCE
SAT. OCT. 17
SAT. NOV. 7

Music by "THE HAPPY LAUGHNER" ORCHESTRA

STONE'S TAVERN
Pa. Rt. 160 Sand Patch, Pa.

Display Classified Display Classified Display Classified Display Classified

RED'S

WE GIVE PLAID STAMPS

1-Year International Warranty

TWO LOCATIONS

14 WINEOW ST.

65 Mustang $2995 Conv. V-8. AT. PS. Power Top
64 Corvette $3995 Sting Ray, 2-Tops, Conv. & H'Top. 4-Speed. Positraction. AM-FM Radio, Mag. Wheels. Bright Red.
64 Falcon $1995 Station Wagon, 2-Dr. 6. S/-Shift.
63 Chev. $2295 Impala 2-Dr. H'Top. V-8. RH. S/Shift
63 Olds $2695 Conv. PS. PB. All White, black top.
63 Olds $1995 F-85 2-Dr. RH. AT.
62 Cadillac $3295 Cpe. deVille. All White, all Power
62 Chev. $1595 4-Dr. "6" RH. S/Shift.
62 Alfa $1595 Romeo Roadster, RH. 4-Speed.
62 Falcon $1295 4-Dr. New Tires. S/Shift
62 Ford $1595 Extra Clean, RH. S/Shift
62 Rambler $1395 4-Dr. "6" RH. AT. Factory Air!
62 Ford $1495 Galaxie 4-Dr. V-8. RH. AT.
62 Pontiac $2195 PS. PB. RH. Automatic
62 VW $1495 Clean Deluxe Sedan
61 Chev. $1395 4-Dr. "6" S/Shift
61 Chev. $1395 4-Dr. Wagon "6", S/Shift
61 Pontiac $1695 4-Dr. Wagon. PS. PB.
61 Falcon $995 "6" RH. S/Shift
61 Pontiac $1195 Tempest 4-Dr. Sharp. S/Shift

722 GREENE ST.

61 Olds 88 $1595 2-Dr. H'Top & 4-Dr. Sedan
61 Dodge $1295 2-Dr. H'Top, V-8. AT. PS. PB.
60 Cadillac $2495 All white, all Power. Red interior. New Tires
60 Cadillac $2295 Sedan de Ville. Full Power. Very Clean!
60 Chev. $995 V-8 Wagon. AT. PS. RH. AT.
60 Chev. $1295 2-Dr. "6", RH. S/Shift
60 Chev. $995 2-Dr. "6" RH. AT.
60 Dodge $895 Clean 2-Dr. "6". S/Shift
60 Metro $795 Coupe, RH. S/Shift
60 Rambler $995 4-Dr. "6" RH. S/Shift
60 Pontiac $1295 Conv. PS. PB. RH. AT.
60 Olds $1395 Wagon. Chrome Luggage Rack. PS. PB. RH. AT.
59 Chev. $895 2-Dr. V-8. RH. AT.
59 Ford $895 2-Dr. H'Top, V-8. RH. AT.
59 Olds $995 4-Dr. "98" PS. PB. RH.
59 Corvette $1695 Conv. 4-Speed. Black, white top

—TRUCKS—

63 Chev. $1595 ½-T. Pickup. V-8. 3-Speed
62 Chev. $1495 ¾-T. Pickup. "6", 3-Speed
56 Dodge $895 2-Ton Coal Truck

65 Mustang $2795 H'Top. RH. AT.
64 Barracuda $2695 H'Top. RH, 4-Speed Box
64 Chev. II $2195 Nova 400 4-Dr. RH. S/Shift
64 Fiat $995 600-D, RH. 4-Speed Box
64 Buick $2995 2-Dr. H'Top. PS. PB. RH.
64 Comet $2495 V-8 Wagon. RH. AT.
64 Cadillac $4995 Conv. Loaded. Full Power
64 Ford $2295 Custom 2-Dr. V-8. S/Shift
63 Olds $2395 Jet Fire 2-Dr. H'Top. AT. RH.
63 Ford $1995 Galaxie 500 4-Dr. PS. PB. RH. AT.
63 Tempest $1695 Conv. RH. S/Shift
63 Valiant $1795 Signet Conv. RH. AT.
63 Chev. $2395 Impala V-8 2-Dr. H'Top. PS. RH.
63 Plymouth $2195 V-8 Spts. Fury. PS. PB. RH.
63 Corvair $1695 Monza Coupe RH. AT. Sharp!
63 Pontiac $2495 4-Dr. PS. RH. Like New!
63 Pontiac $2595 2-Dr. H'Top. PS. PB. RH. Red & Sharp!
63 Renault $1095 4-Dr. Clean as a Pin!
63 Cadillac $4395 Coupe. PS. PB. RH.
63 Buick $2995 Riviera H'Top. RH. AT.

62 Pontiac $1995 Grand Prix, RH. S/Shift
62 Corvair $1395 4-Dr. Wagon. RH. AT. Low Mileage
62 Olds $2295 Star Fire Conv. Loaded. Full Power
62 Lancer $1195 4-Dr. RH. S/Shift
62 Buick $1795 Special Wagon, V-6. RH. AT.
62 Valiant $1395 2-Dr. H'Top. RH. AT.
61 Chev. $1595 4-Dr. 9-Pass. Wagon. RH. AT.
61 T-Bird $1995 Convertible. Baby Blue, White Top!
61 Chev. $1395 Impala Conv. PS. RH. AT.
61 VW $1095 Sunroof, R&H
61 Plymouth $1195 4-Dr. V-8 Wagon. RH. AT.
60 Dodge $995 V-8 Hardtop. RH. AT.
60 Pontiac $1295 Catalina H'Top 4-Dr. PS. RH.
60 Falcon $695 2-Dr. RH. Automatic
60 Cadillac $2295 Convertible. Full Power
60 Dodge $895 4-Dr. V-8. RH. AT.
59 Pontiac $1095 9-Pass. 4-Dr. Wagon PS. PB. RH.
59 Plymouth $895 Fury Conv. Local Owner. Clean!
59 Mercury $595 Wagon. PS. RH. AT.
57 Chev. $595 4-Dr. H'Top. RH. AT.

Phone 724-7111 Phone 722-8150

A MEMBER OF THE TRI-STATE USED CAR DEALER'S ASSOCIATION AND THE INTERNATIONAL INDEPENDENT DEALER'S ASSOCIATION.

FEATURING THE 1-YEAR WARRANTY WHICH IS NATIONWIDE

Military Room Will Be Added To History House

World War I Auxiliary To Do Work

The auxiliary of Barracks 1125, Veterans of World War I, met this week and announced it has accepted a project to prepare a "Military Room" in History House on Washington Street.

The auxiliary also heard a report on the recent Tag Day Sale by Mrs. Chloe Reynolds who said the sale was very successful.

Mrs. Reynolds also reported on her attendance at the national convention in Detroit, and Mrs. Edith Castleman, Mrs. Ada Wilt and Mrs. Daisy Buskey also reported on the convention.

Mrs. Ina Smith told the group the auxiliary will present an American Flag to the Union Rescue Mission on November 5 at 2 p.m.

The auxiliary will meet on November 12 instead of November 11 due to Veterans Day. Officers for the coming year will be nominated and elected and will be installed at the Christmas program on December 9.

Mrs. Marguerite Harbaugh, department president, also will attend the meeting on December 9.

Several members of the new auxiliary in Frostburg attended the meeting and were given an altar cloth by the local unit.

Mrs. Clara Mantheiy, senior vice president, conducted the meeting in the absence of Mrs. Grace Cross, who is ill.

Refreshments for the next meeting will be served by Mrs. Wilt, Mrs. Catherine Kerns, Mrs. Reynolds and Mrs. Edith Castleman.

JAYNCEES PLAN PROGRAM—Officers and committee chairmen of Cumberland Jaycees plan their programs and events for the coming year at a meeting at the home of Mrs. Jack Parks, second from left, president. In photo are Mrs. Frank Pluta, chairman of the social committee; Mrs. Parks, Mrs. Richard Corer, chairman of the hospitality committee; Mrs. J. Frederick Sharer, chairman of the civic committee, and Mrs. Richard P. Bennett, program chairman. Not pictured is Mrs. Frederick J. Hill, ways and means chairman.

Women's Sport Club Has Masquerade Party

Thirty-five members and guests attended the meeting of the Women's Sport Club held Wednesday at Minke's in the form of a masquerade party.

Costume prizes were awarded to Mrs. Mary Ellen Serf, dressed as a cannibal; Miss Mary Jo Schellhaus, as Scrooge, and Mrs. Marjorie Kight, as a walking garment bag.

Mrs. Mary Weimer was chairman of arrangements for the event, assisted by Miss Elizabeth Hoover and Mrs. Lillian Klavuhn.

Decorations and table appointments were in the Halloween theme, using jack-o-lanterns, novelties and fall leaves and flowers. Individual gifts were in the trick or treat theme.

A slate of officers was presented by the nominating committee at the business session conducted by Mrs. Frances Aman. The nominating committee included Mrs. Madelyn Rizer, Miss Marguerite Mullen and Mrs. Mary Humbertson. Officers will be elected at the next meeting November 12 at the Cumberland Country Club.

Mrs. Margaret Woltz is chairman of arrangements for the November meeting and will be assisted by Mrs. Dorothy George and Mrs. Lucille Durrett.

The evening concluded with bridge and 500. Prizes in bridge were won by Miss Mullen, Mrs. George and Mrs. Kight, and in 500 by Mrs. Rosalie Evans, Mrs. Aman and Mrs. Laverne Tewell. Prizes were a shoe bag, first, garment bag, second and immersion heater, third.

Guests were Mrs. Lyda Knieriem, Mrs. Katherine Hixon, Mrs. Grace Gross, Mrs. Melva Reinhart, Mrs. Doris Umstot, Mrs. Janice Harper, Mrs. Ada Short and Mrs. Bette Shipley.

Other members attending were Mrs. Frances Brown, Mrs. Martha Gerkins, Mrs. Betty Hughes, Mrs. Bessie Hanks, Mrs. Eleanor Lavin, Miss Anna Lottig, Mrs. Martha McNeil, Mrs. Virginia Matt, Mrs. Catherine Sowers, Mrs. Edith Shanholtz, Mrs. Esther Stevens, and Miss Adelaide Hession.

Home Repair Workshop Set

A home repair and handyman workshop will be conducted by the Extension Service Thursday at 1:30 p. m. and 7:30 p. m. at the Bowling Green Fire Hall, according to Miss Mary P. Wise and Joseph M. Steger, extension agents.

Guy Gienger, agricultural engineer, University of Maryland, Cooperative Extension Service, will conduct the workshops.

Chorus To Rehearse

The Allegany County Homemakers Chorus will hold a rehearsal Monday at 7:30 p. m. in Central YMCA.

Answers To Previous Puzzle

Daily Crossword Puzzle

ACROSS

1 Man of great wealth.
6 Protracted.
10 Flock of quail.
14 Greek letter.
15 Call it ___: 2 words.
16 Pioneers' tools.
17 Sphere of work.
18 Electronic marvels.
20 Egyptian unit, 5.62 U.S. bushels.
21 Before.
22 Old language.
23 Actor Skinner.
25 Crosspiece over a door.
26 Detach.
30 Producers' objectives.
31 Poisons.
32 One: Dial.
33 Science: Abbr.
36 Usually: 3 words.
37 Where Mrs. Johnson, receives guests: 2 words.
39 Smoked salmon.
40 Hair padding.
41 Go toward: 2 words.
42 Steamers: Abbr.
43 Discompose.
44 Creak, as a hinge.
47 Sun's disk.
48 Part of Hispaniola.
49 Fitting.
50 Roman emperor, 68-69 A.D.
55 Asian archipelago.
57 Whimsical.
58 Negatives.
59 Spare.
60 Island in the Baltic.
61 Like autumn leaves.
62 Punkahs.
63 Poles.

DOWN

1 Mrs. Nick Charles.
2 America: Abbr.
3 Drop or bubble.
4 Make eyes at.
5 Phenomenon in Asia: 2 words.
6 Decorative additions to lingerie: 2 words.
7 Incense, spice, etc.
8 Reputation.
9 Swindle: Slang.
10 Truncheons.
11 Use great effort.
12 Quatrain.
13 Dutch river.
19 Great Britain: 2 words.
24 Pipit.
25 Family tree.
26 Phone.
27 ___ many words: 2 words.
28 Tunisian seaport.
29 Jersey: Abbr.
30 Dust-laden winds of African coast.
33 Chesterfield.
34 Water bird.
35 Nagy of Hungary.
38 Retired: Abbr.
42 Bristlelike.
44 Climbs (up).
45 Dugout.
46 Yankee Doodle, for one.
47 Of bees.
49 Sailing.
51 Expanse.
52 Yardage disadvantage in football.
53 Fruit decay.
54 "___ Well..."
56 Being that has no soul.

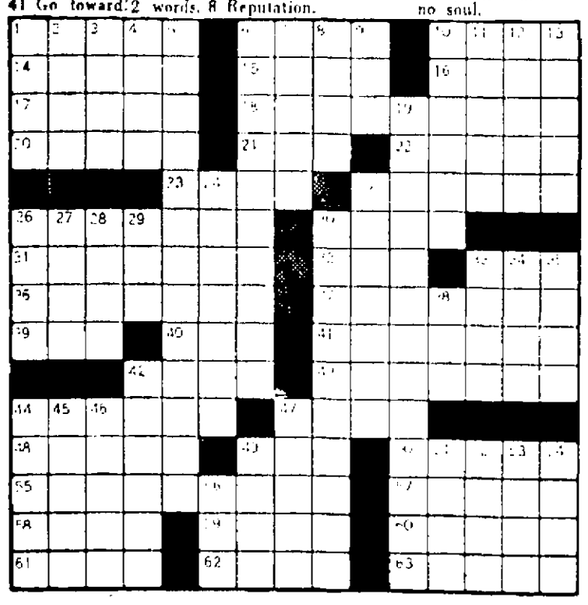

DAILY CRYPTOQUOTE — Here's how to work it:

A X Y D L B A A X R
is L O N G F E L L O W

One letter simply stands for another. In this sample A is used for the three L's, X for the two O's, etc. Single letters, apostrophies, the length and formation of the words are all hints. Each day the code letters are different.

A Cryptogram Quotation

SQ SL SWDBLLSGPU QB QJNIL-PNQU DBUQJZ, FNI ZBM QJNIL-PNQU WMLSF?—CBPQNSJU

Yesterday's Cryptoquote: KEEP THY TONGUE FROM EVIL AND THY LIPS FROM SPEAKING GUILE.—PSALMS

© 1964, King Features Syndicate, Inc.

Melvin WSCS Gets Report On Study

The first session of the study class on "Spanish Doorways" will be held October 26, Mrs. Mary Zais reported at a meeting of the Woman's Society of Christian Service of Melvin Methodist Church this week.

Mrs. Robert Streett issued the call to prayer and self-denial on the theme "Pray Without Ceasing." Mrs. Zais read the Scripture. The program also included talks on special projects in the United States, Puerto Rico and the Dominican Republic, and on the Overseas Pension Fund for National Workers in Full-Time Christian Service, with Mrs. Judy Piel, Miss Dorothy Streett and Mrs. Goldie Streett taking part. Mrs. Helen Walters was organist.

Mrs. Jane Fier called the business meeting to order in the church social room. Twenty-three members and a visitor answered roll call. Mrs. Zais reported on the missionary institute which was held at Centre Street Church September 27.

Mrs. Robert Streett announced that the prayer group will be attending the Renewal-Loyalty Crusade Service at Mapleside Methodist Church Wednesday, October 21. Contributions to the Business Girls Lodge in Baltimore, the Neighborhood Center in Utica, N. Y., and to Sibley Memorial Hospital were approved.

Mrs. Dorothy Harper reported on the World Community Day observance to be held November 6 at 9:30 a. m. at Zion Methodist Church, and it was announced that the Methodist Youth Fellowship will hold a hoagie sale November 7. Children of the neighborhood will make the annual collection for UNICEF, the United Nations children's fund, on October 28.

Mrs. Jane Fier announced that the combined zone meeting will be held at 10 a. m. October 26 at Grace Methodist Church, with Mrs. W. B. Landrum, field worker from the Woman's Division, as speaker and advisor.

Mrs. Georgia Struckman reported that the WSCS sent 60 cards to the sick and shut-in, and made 49 calls on them.

Mrs. Malinda Goodrich reported $16.50 collected from a recent sale, and November 14 was selected as the tentative date for the turkey supper. Mrs. Judy Piel and Mrs. Leona Miller will be hostesses for November.

Refreshments were served by Mrs. Catherine Gall and Mrs. Louise Robison.

Lenten Dance Tonight

A dance will be held tonight by Fort Cumberland Post 13, American Legion, in the new ballroom.

Music will be provided by the Roy Knotts Orchestra. Members and guests have been invited.

Fall Presbyterial To Be Held Here Next Friday

The Fall Presbyterial of United Presbyterian Women of Baltimore Presbytery will convene at 10:45 a.m., Friday, October 23, at First Presbyterian Church. Registration for the Western Maryland Branch churches is at 9:45 a.m.

Miss Justa Campa, of the Board of National Missions, will be the speaker. A Texan by birth and bi-lingual, Miss Campa has worked with most of the Spanish-speaking groups within the United States during her years as teacher and community worker for the church. She has also worked briefly in Puerto Rico and Cuba.

In Miami she works primarily with Cuban refugees. By recent count some 750 refugees live within the immediate vicinity of Central church. Most members live in the suburbs, but the congregation voted to remain within the downtown area and serve the large numbers of Spanish-as well as English-speaking families living near the church building.

Miss Campa supervises and coordinates the program with Spanish-speaking families. She counsels with two group workers, one Spanish- and two English - speaking kindergarten teachers, and with volunteer workers. She also visits refugee families in their homes and refers them to government, church and other agencies that can help them deal with the problem of being in a strange land. In addition she takes part in the leadership program of the First Spanish Presbyterian Church, Miami.

She joined the missionary staff of the United Presbyterian Board of National Missions after extensive work under the National Council of Churches with migrant workers and the American Baptist Church in Los Angeles and Cuba.

She directed the nursery of Marina Neighborhood House, a United Presbyterian Mission in Mayaguez, Puerto Rico; group worker and later director for the Home for Neighborly Service in San Bernardino, Calif.; parish worker at Church of the Divine Savior, El Paso, Texas, and at Bethany Presbyterian Church, Dallas.

She received a B. A. degree from the Baptist Missionary Training School in Chicago, and an M.A. from the Baptist Divinity School at Berkeley, Calif.

Ann Landers . . .

Answers Your Problems

Dear Ann Landers: I'm a girl almost 16 and in love with a boy I've never met. We've been writing to each other for six months. Rollie is in the Navy. We started to correspond when my cousin who is his bunk-mate showed him my picture.

Please don't be like my mother and tell me I'm too young to be in love. I've read all about love and this is it.

Rollie and I agree on everything, right down to the brand of toothpaste we like best. The only thing we don't have in common is religion. We can solve this problem later.

Rollie gets his leave in a few months and he wants to come *out here to make my acquaintance.* We are thinking about getting married. I can finish school later. Please give me some encouragement. My mother goes wild when I bring up the subject. —WISHING AND HOPING

Dear W&H: Sorry, Toots, but I'm not going to encourage a kooky, mail order romance built on toothpaste.

It's rough enough these days to make a marriage work when two people KNOW each other. What chance would a couple of pen-pals have? Stay in school and cool it.

Dear Ann Landers: A few months ago my wife and I told our friends we were planning a trip to London, Paris and Rome. Two weeks before our departure several friends came by the house to ask if we would do "a little shopping" for them.

We had requests for French kid gloves, woolen yard goods, perfume and wrist watches. A neighbor asked for whiskey "if we should stop at Shannon." My cousin brought over a list *which covered three countries.*

My wife is the type who can't say "no." Now she must devote several days of her vacation to shopping for friends.

Will you please say something in your column about this? Perhaps people who ask such favors aren't really aware that the customs allotment is $100 per person. Then there is the expense of excess weight on planes, not to mention the time and energy required to go hunt up the articles. Thank you. —ANNOYED

Dear Annoyed: The bold and brassy—ever ready to impose—will always be with us.

If your wife can't say "no" to these clods she gets no sympathy from me. Let her pay the excess weight, wear out her shoes and spend her vacation time shopping. Real friends don't ask such favors.

Dear Ann Landers: Will you please tell me how often the wife's father and mother should visit, and how long they should stay? My wife's parents lived in Washington State and have retired to Wyoming. We make our home in Florida.

They visit us for two weeks every six months. One visit is always at Christmas time. It seems to me that one visit a year, for about five or six days, should be just about right.

I'm sure others have this problem. Will you express your views? —HAD E. NUFF

Dear Had: Some in-laws shouldn't visit at all. Others would be welcome six months out of every year.

Since you feel your in-laws are overdoing it, why not discuss with your wife the possibility of inviting them — specifically for five or six days—at Christmas Period. I see no reason for people to have guests oftener or for longer periods than they want them.

When necking becomes petting, watch out! To learn how the smart girl keeps both her dignity and her boy friend, sent for ANN LANDERS' booklet, "Necking and Petting—And How Far To Go," enclosing with your request 20c in coin and a long, self-addressed, stamped envelope.

Ann Landers will be glad to help you with your problems. Send them to her in care of this newspaper, enclosing a stamped, self-addressed envelope.

(c) 1961 Publishers Newspaper Syndicate

Goren On Bridge

BY CHARLES H. GOREN

(c 1964: By The Chicago Tribune)

WEEKLY BRIDGE QUIZ

Q. 1—As South you hold:
♠ A Q 2 ♡ K J 6 4 ◇ Q J 7 ♣ A Q 3
The bidding has proceeded:

South	West	North	East
1 ♣	Pass	Pass	1 ◇
?			

What do you bid now?

Q. 2—As South you hold:
♠ A 10 9 6 ♡ 7 5 ◇ A 9 8 7 3 ♣ K Q
The bidding has proceeded:

North	East	South	West
1 ♠	2 ♡	3 ♠	Pass
4 NT	5 ♡	?	

What do you bid now?

Q. 3—As South you hold:
♠ K J 9 ♡ A J 6 ◇ K Q 8 ♣ 10 9 7 4
The bidding has proceeded:

South	West	North	East
1 ♣	Pass	1 ♠	Pass
1 NT	Pass	2 NT	Pass
?			

What action do you take?

Q. 4—As South you hold:
♠ A 9 3 ♡ A K 7 4 ◇ 5 ♣ A Q 5 4 3
The bidding has proceeded:

South	West	North	East
1 ♣	Pass	1 ♠	Pass
?			

What action do you take?

Q. 5—Both vulnerable and as South you hold:
♠ J 8 6 4 ♡ K Q 9 3 ◇ J 4 ♣ A 10 5
The bidding has proceeded:

South	West	North	East
Pass	1 ♡	1 ♠	Pass
?			

What action do you take?

Q. 6—As South you hold:
♠ A K 6 4 3 ♡ A 4 ◇ 10 6 4 2 ♣ 8 3
The bidding has proceeded:

East	South	West	North
1 ♡	1 ♠	Pass	2 ♠
Pass	?		

What action do you take?

Q. 7—As South you hold:
♠ K 5 4 ♡ A 6 4 ◇ K 8 ♣ 10 9 7 4 2
The bidding has proceeded:

North	East	South
1 ♣	1 ♡	?

What action do you take?

Q. 8—East-West vulnerable and as South you hold:
♠ A 4 ♡ K Q 10 9 5 3 ◇ A 9 3 ♣ 5 2
The bidding has proceeded:

North	East	South	West
Pass	Pass	1 ♡	1 ♠
Double	Pass	Pass	2 ♣
Pass	Pass	2 ♡	Pass
2 NT	Pass	?	

What action do you take?

[Look for answers Monday]

Telephone Pioneers Gather

Arthur Morman, president of the Maryland Chapter of Telephone Pioneers, spoke on the need for encouraging interest among area young people in scientific fields when he addressed the annual fall banquet of the Western Council Telephone Pioneers at the Cumberland Country Club.

Mr. Morman, a Baltimorean, outlined the aims of the Pioneers and encouraged the approximately 600 persons attending to work especially to interest young people in the fields of electronics and communication.

The Pioneers organization is composed of persons with 21 or more years of service in the telephone industry, and retired telephone workers.

George Eppler, Williamsport, past president of the Western Council, gave the invocation and spoke briefly. Mrs. Louise Riggs of Hagerstown, Western Council president, presided, and Sidney Storer of Cumberland, vice president, was master of ceremonies.

Others at the head table were Miss Irene Burger of Hagerstown, life member chairman; Mrs. Eppler, Mrs. Storer and Mrs. Morman.

Entertainment, arranged by Joseph Sherman, was furnished by the Lions Club Chorus. Prizes were awarded after the banquet.

Queen's Fair, Rummage Sale Are Planned

Plans for a rummage sale and the Queen's Fair were announced at a meeting of the Daughters of the Nile at the Shrine Club. Queen Laura Murray presided.

The rummage sale will be held November 5 from 9 a.m. until 4 p.m. at 100 North Centre Street, according to Mrs. Mary Fisher, ways and means chairman.

The queen's fair is scheduled December 7 from 1 until 10 p.m. at the Masonic Temple. A chicken dinner will be served from 5 until 7 p.m.

Workshops are now under way for the event and include toy, each Thursday beginning October 22 at 7:30 p.m. at the home of Mrs. Mary Murray, and candle making, each Tuesday at the home of Mrs. Willa B. Emery, LaVale.

Mrs. Fisher announced that she has note paper with a picture *of the Shrine Club for sale.* Interested persons may call her at PA 4-0173.

Mrs. Winnie Brode announced a patrol meeting at her home on Christie Road, October 28 at 8 p.m. The patrol will rehearse each Monday from 7 until 9 p.m. at the Shrine Club beginning next week.

Mrs. Dorothea Wickard announced a rehearsal of Re Temple officers and Dorcas Temple officers of Altoona will be held November 22 at 2:30 p.m. *at the Shrine Club.* The rehearsal is in preparation for the visit of Supreme Queen Marjorie Simpson December 4 at 2 p.m. at the Shrine Club.

Mrs. Virginia Ryan, orthopedic chairman, said sewing will be held at the Shrine Club Monday from 10 a.m. until 3 p.m. and night sewing at the home of Mrs. Ethel Apsey, 505½ Beall Street, at 7:30 p.m.

Mrs. Jessie Weibel and Mrs. Rebecca Duff were co-chairman of the refreshment committee.

Pastor To Be Honored By Flock Tomorrow

A reception marking the tenth anniversary of the installation of Maurice D. Robertson as pastor of the First Presbyterian Church will be held Sunday at 7:30 p.m. in the church fellowship hall.

Rev. Mr. Robertson was installed as the tenth pastor of the 160-year-old local church on October 7, 1954 after serving pastorates in Troy and Queens, New York. Mr. Robertson is a native of Fostoria, Ohio.

Women's GOP Club To Hear Central Committee Leader

Meeting Scheduled For Wednesday

James F. Bishop, chairman of the Allegany County Republican State Central Committee, will speak to the Women's Republican Club Wednesday at 7:45 p. m. at the Woman's Civic Club house on Washington Street.

During a short business meeting Mrs. G. H. Barncord, president, will report on the convention of the Maryland State Federation of Women's Republican Clubs October 1 at Westminster.

Mrs. Paul Rank will be in charge of the program, which will include the 15-minute film "A Choice Not An Echo," in which Senator Barry M. Goldwater of Arizona, Republican Presidential nominee, explains his position on important issues.

The film, already widely distributed by the Republican National Committee, is available from the radio-TV department of the national committee at 1625 Eye Street, N. W., Washington, Mrs. Barncord said.

Refreshments will be served by a committee headed by Mrs. E. W. Larson, chairman, with Mrs. Virginia Parker co-chairman and Mrs. Wallace Close, Mrs. Earl D. Chaney and Mrs. Howard Vandegrift assisting.

Xi Nu Unit Hears Report, Makes Plans

A report on the Beta Sigma Phi City Council meeting was given at a meeting of Xi Nu Chapter Wednesday at the home of Miss Joann Hafer, Ellerslie.

Mrs. Ruth Woods, president of the chapter, reported that the *council's annual inter-chapter* buffet will be held October 28 at the Woman's Civic Club House at 6:30 p. m. Xi Nu members will furnish vegetables for the buffet.

She also announced that the pledge ritual will be held November 5 at Shrine Club. Reservations will be taken at the next meeting, October 27 at the home of Mrs. Genevieve Twigg, Ellerslie.

Mrs. Sara Rank thanked the chapter for the Order of Rose degree which she received recently. She also reported for the ways and means committee that the chapter will hold a rummage sale October 22 at the stockyard. Members taking part will meet at the home of Mrs. Dolly Green at 9 a. m.

Mrs. Betty Jo Moran, social chairman, reported that a social get-together for husbands will be held at the Frostburg Armory in November. The date will be announced at the next meeting.

Mrs. Twigg conducted the cultttttttttttttttETAO1 ..you-.—tural program on the theme, "Who We Are". The group participated in a discussion period following the program.

Miss Hafer, assisted by her mother, served refreshments. The table was decorated in the fall theme.

Others attending were Mrs. Ora Mae Lewis, Mrs. Donna Lambert, Mrs. Lavonne Young, Mrs. Betty Reed, Mrs. Gladys Bolyard and Mrs. Lois Nickle.

Auxiliary Will Host VFW Session

The auxiliary of Henry Hart Post 1411, Veterans of Foreign Wars, will be host at a district meeting here on Sunday, October 25, at 2 p.m., it was announced at the regular session this week.

In other action at the meeting, routine reports were heard and Mrs. Helen Isner, Mrs. Leona V. Miller and Mrs. Dorothy McDonald were inducted as new members.

Mrs. Ina Smith, welfare chairman, and Mrs. Elizabeth Nave, chaplain, also reported to the group.

Mrs. Joan Digman conducted the meeting and the door prize was won by Mrs. Mildred Reiber. Refreshments were served by Mrs. Digman and members of her committee.

The next meeting of the auxiliary will be on October 27 and will feature a white elephant sale.

The Past Presidents Club will meet Thursday at 8 p.m. at the post home.

Three Attend Farm Bureau Meetings

Mrs. Mary Davis and Mrs. Clara Pollock of the Allegany County Farm Bureau attended a meeting held in Randallstown Wednesday for chairman and district directors of the Women's Division of the Farm Bureau.

Renice Pollock attend the young people's session at the meeting.

Announcement of the state and national meetings of the Farm Bureau was made at the Wednesday sessions.

The group decided the theme of the state meeting which will be held January 21, 22 and 23 at the Lord Baltimore Hotel, Baltimore, will be "Freedom for Understanding."

The theme of the national meeting the first week in December at Philadelphia will be "Keys to Freedom."

To Honor Officers

Cresap Chapter, Daughters of the American Revolution, will honor Mrs. Wilson King Barnes, state regent, and Mrs. Ross B. Hager, honorary state regent, past librarian general and past vice president general, at the annual fall luncheon Wednesday at 12:30 p. m. at the Shrine Club.

East Side PTA Plans Fall Projects

The executive board of East Side PTA met this week, made plans for future projects and heard reports by various chairmen.

Mrs. Kenneth Twigg, chairman of homeroom mothers, announced that the first project of the that group will be a rummage sale October 22 from 10 a.m. to 1 p.m. at the old Melvin Methodist Church building.

Mrs. Arthur Howard, vice president, said a panel discussion will be the feature at the next PTA meeting. Topic of the discussion will be "Spiritual and Moral Values at School and Home."

The association now has 196 members and prizes will be awarded at the end of the year to rooms with the most members.

The board also voted to present a past president pin to John Duckworth.

Others attending the meeting were Mrs. Robert Shipley, president; Mrs. Troy Huffman, treasurer; Mrs. James Bishop, membership; Mr. Duckworth, publication; Mrs. Una Riggleman, co-chairman, and Mrs. Agnes Lauder, principal.

Secrets Of Charm

by John Robert Powers

Rid Yourself Of Sway Back

No matter how lovely your dress, if it hikes up in front and dips down in back much of its beauty is lost.

The trouble comes not from dressmaking or fitting, but from your posture and here's how to prove it:

Get a piece of tape or string about as long as you are tall and weight one end of it with something heavy. Now stand before your full-length mirror and get a good view of your right side. Hold the unweighted end of the tape to your right ear with *your left hand.* Let the weighted end plumb to the floor. Does the tape pass behind your shoulder joint, your hip joint and the center of your foot? If your skirts hang long in back, short in front and your dresses blouse out too much in back, I'm pretty sure that your answer will have to be "yes." The trouble is that you have sway back.

So let's get rid of it.

First of all, correct the distribution of your weight. You are putting it entirely on your heels. This throws you off balance and you are actually swayed backwards. Change this by shifting your weight to the balls of your feet, where it belongs.

Next, let's do something to straighten and strengthen your back. Lie flat on the floor on your back. Raise one knee to your chest. At the same time, fling your arms upward and backward above your head. Then alternate with the other knee. Perform this exercise faithfully fifteen times a day and you'll be surprised how quickly you improve.

Here's another important aid. Back up to a wall. Slip your hand into that hollow at the small of the back. Take your hand away and flatten your back so the hollow depresses. At first, you will have your heels a bit away from the wall in order to do this. As your condition improves, you can get your heels closer and closer to the wall. The object of this little gimmick is to impress on your body the position of your back at all times when you walk and stand. Try to hold it as long as you can. Several times each day, back up to a wall and run through the test to see how well you are holding the correct back line.

Wrangler
Blue Jeans
Sizes 8 to 18 $2.98
Casuals
In Burton's LaVale Shopping Center

Lonaconing Council Airs Amendments

Citizen Groups Protest Action

LONACONING — A proposed amendment to the charter of the Town of Lonaconing, has aroused many citizens active interest in municipal affairs and at the last meeting of council, several groups appeared to discuss the proposal.

Several weeks ago, members of council proposed the charter be amended to call for two meetings of council each month, instead of one session each month.

However, Mayor Dewey Burns opposed the proposal and the council and community became divided on the question. Council voted to adopt the amendment at a recent meeting, but at the last session this action was rescinded.

However, an alternate proposal was made by Commissioners Alex Patton and Benjamin Zarger, calling for two meetings a month from October through March, inclusive, and one meeting a month from April through September.

They pointed out that since the charter restricts the council to not more than 24 meetings a year, two meetings each month would leave no opportunity for special or emergency sessions. However, the new proposal would provide two meetings a month during fall and winter seasons and one meeting a month in the spring and summer, thus providing leeway for special or called sessions.

This new proposal will probably be acted upon further at the next meeting Monday night.

A group of citizens headed by Burton Smith, a barber, protest the amendment for two meetings every month and a petition bearing 15 names was presented by another group, supporting the mayor's opposition to the two meetings a month.

Police Commissioner Wilbur Lancaster reported one arrest, 64 parking tickets issued, 582.6 miles put on the cruiser and 15 street lights reported out and repaired.

A group of citizens protested the new plan of parking on Main Street. Parking was moved last month from the west side to the east side of the street. Some questioned the move from the standpoint of safety to young people who congregate at several places in this area.

Council decided to request the Maryland Traffic Safety Commission to survey parking on Main Street and to make a recommendation.

Finance Commissioner Alex Patton, reported $16.30 collected in parking fines and $171.30 in meters for a total of $187.60.

Permission was granted to the Lonaconing Laundry Center to place a sign on Main Street directing the public to their place of business in the Tac-Fast Building.

Town Attorney James Getty submitted a proposed amendment to the town charter, providing a saving clause in the event of property damage or personal injury on town property. This provides that 24 hours notice must be given of any existing hazard, before any claim can be filed against the corporation.

Mr. Getty also submitted a second amendment which would provide that any citizen seeking or holding public elective office in Lonaconing, must be an owner of real property.

Before the meeting adjourned, Mayor Burns announced a realignment of Council. He said he would relieve Police Commissioner Lancaster of his duties and replace him with Commissioner Benjamin Zarger who has been serving as light and water commissioner. Commissioner Lancaster would then become light and water commissioner.

It is expected this realignment will be discussed further at Monday night's session.

Bethany College Plans Dedication

BETHANY, W. Va. (UPI) — Dedication of Bethany College's new $1.3 million Robert Richardson Hall will be held today.

Dr. Dean E. Walker, Bethany alumnus of the class of 1920, will address a convocation. Walker is presently president of Mulligan College.

An honorary doctor of science degree will be conferred upon Dr. Lawrence Richardson Wharton, professor emeritus of gynecology at Johns Hopkins University School of Medicine.

Wharton is a grandson of the man for whom the building is named. His grandfather was Bethany's first science professor when the school opened in 1840.

MISS PAMELA KUHN

PSC Elects Queen For Homecoming

KEYSER—Miss Pamela Kuhn, daughter of Mr. and Mrs. B. G. Kuhn, Fairfax, Va., has been elected "Miss Catamount XXVI" at Potomac State College. She will reign during homecoming activities today.

Runners-up were Miss Carol Ann Mandigo, Endicott, N. Y., and Miss Jeannette Louise Shepp, Keyser. The homecoming queen was sponsored by Phi Kappa Omega fraternity.

Under the direction of the Circle K Club, a parade will get underway at 11 a. m. The theme is "Progress in West Virginia."

Mrs. Evelyn Coffman, director of alumni affairs, said 1912 and 1954 classes will hold reunions at a noon luncheon in Kelley Armory. The homecoming queen and princesses will be guests of the Alumni Association.

Miss Kuhn will be crowned at the Catamounts-Montgomery Junior College football game at 2 p. m. at Stayman Field. A colorful program for intermission has been arranged by the Military Science Department and the band under the direction of Charles D. Whitehill.

Committees from the three campus sororities will hold a post-game reception in the lounge of Friend Hall for former students, the college staff and friends of Potomac State. The receiving line will include Dr. Imogene Dever, dean of women; Miss Christine Murray, resident counselor, Reynolds Hall; Sigma president, LeAnn Sindy; Gamma president, Stella Barkman and Kappa President Ann Johannesen.

Hostesses at the punch bowl will be Mrs. John W. Stanhagen, administrative assistant to the President Todd Bullard, and Dr. Elizabeth A. Atwater, professor of journalism and speech.

The Modernaires will play for the Student Legislature-sponsored dance tonight from 9 p. m. to midnight in the college gymnasium.

Eckhart Club Plans Annual Yule Party

ECKHART — Twenty-five members attended the recent meeting of the Eckhart Homemakers with each one answering the roll call by giving a household hint.

Five lap robes were collected and materials donated for several others.

It was decided to hold the Christmas party at Moon's Restaurant, Cumberland. Alice Wonn will be in charge of reservations.

Ora Myers demonstrated autumn bouquets using plastic flowers. Twenty two members will attend the handyman and home repair workshop to be presented by Guy Gienger, agricultural engineer at the University of Maryland, at the Bowling Green fire hall Thursday, October 22.

Hostesses were Mildred LaPorta, Kathleen Lewis, Mary Helen Linnenbrogger and Vivian Linnenbrogger.

Mill Creek Club Sponsors Fall Dance

KEYSER — The Mill Creek Club will hold a Harvest Moon Ball Saturday, October 24, at Dude's Old Stone House. Music from 10 to 1 will be provided by the Gentlemen of Note.

The affair is open to the public and tickets may be obtained by calling Mrs. Roy Davidson, 788-1109 or Mrs. Donald Bantz 359-8466.

OPEN FOR THE SEASON
ROLLER SKATING
Wed.-Fri.-Sat.-Sun. — 7:30 to 10:30 P.M.
Sat. & Sun. — 1:30 to 4 P.M.
The entire floor has been Plastic Coated for your skating pleasure. Enjoy this great sport now on the smoothest and finest floor in Western Maryland.
IT'S FUN AND GREAT SPORT! KEEP IN SHAPE — ROLLER SKATE!!
ARMORY ROLLER RINK
NATIONAL GUARD ARMORY
FROSTBURG, MD. OV 9-8838

New York Stock Quotations

NEW YORK (UPI)—Selected stocks on the New York Stock Exchange today.

Stock	Sales (hds)	High	Low	Last	Chg.
—A A—					
AcmeMk 2g	15	70	69½	70	+⅝
Adresso 1.20	72	44	43¾	43⅞	[illegible]
Admiral Cp	25	17	16⅝	16⅞	[illegible]
AirPro .20g	33	52⅛	50¾	51¼	[illegible]
AirRed 2.50	36	57⅞	56⅝	57½	[illegible]
Alco Prd 1d	20	29⅝	29½	29½	[illegible]
AlghCp .12d	66	12¾	12½	12⅝	[illegible]
AllegLdStl 2	43	44½	43½	44¼	[illegible]
Alleg Pwr 1	82	26½	26	26½	[illegible]
AlliedC 1.80	53	52¼	51⅝	51¾	[illegible]
Allied Mill 2	6	42	41⅝	41⅝	[illegible]
Allied Strs 3	11	73½	72⅞	73	[illegible]
AllisChl .50	65	23	22⅝	22⅞	
AlphaP .37d	34	13¾	13¾	13¾	
AlumLtd .60	62	30½	30	30⅜	[illegible]
Alcoa 1.20	73	63⅞	63⅛	63⅜	[illegible]
Amerad 2.40	59	83¾	82½	83¾	[illegible]
AmAirL 1¼	69	44⅞	44	44	[illegible]
ABrake 2.40	5	59⅞	59⅝	59⅞	[illegible]
ABdcPr 1.40	80	48	45¾	48	+2½
AmCan Co 2	130	43½	43	43¼	[illegible]
AChain 2.50	3	58½	58⅜	58⅜	[illegible]
AmConsu 1g	1	16¾	16¾	16¾	
AmCrySg 1	5	17¼	16⅞	17⅛	[illegible]
AmCyana 2	81	63⅛	62	63	[illegible]
AElec 1.16g	27	45⅝	45¼	45¼	[illegible]
AmExp 1½e	13	49⅝	48½	49½	[illegible]
AmForP .75	33	15⅞	15½	15⅞	[illegible]
AHom 1.56a	19	65½	66¾	66⅜	[illegible]
AMachF .90	280	19⅝	18⅞	19⅜	[illegible]
AMetCl 1.60	66	44⅛	43¼	44	[illegible]
AmMotors 1	161	16¾	16⅜	16⅝	[illegible]
AmNtG 1.60	25	47	46½	46⅝	
ASmelt 1.60	60	55⅞	55	55⅞	[illegible]
Am Stand 1	86	23⅝	22¼	23⅝	[illegible]
AmSugar 1a	39	19	18⅞	19	[illegible]
AmTel&T 2	161	68⅞	68¼	68½	[illegible]
AmTob 1.60	71	35⅝	35¼	35½	
AmZinc 1.40	32	34	33⅛	34	[illegible]
Ampex Cp	415	17½	17	17⅛	[illegible]
Amsted 1.80	11	44⅛	43¾	43⅞	[illegible]
Anacon 1½d	95	54⅝	54	54⅛	
AncHG 1.40	3	37	37	37	[illegible]
ArizPS 92	26	35⅝	35¼	35⅜	
Armco Stl 3	16	73	72⅞	72⅞	[illegible]
Armour 1.40	71	53⅝	52¾	53⅛	[illegible]
ArmsCork 1	42	61½	61	61⅜	[illegible]
Aro Cp .80g	1	17½	17½	17½	[illegible]
AshldOil 1.40	18	39⅞	39¼	39¼	[illegible]
Atchisn 1.60	98	33½	33⅛	33¼	[illegible]
Atl Ref 2.40	16	63¼	63¼	63½	
Atlas Corp	33	2⅛	2	2⅛	[illegible]
AvcoCorp 1	101	23	22⅝	22⅞	[illegible]
—B B—					
BabcockW 1	18	37	36¼	36¼	[illegible]
Bald L H .40	29	11¼	11⅛	11	[illegible]
BaltGE 1.32	20	39¼	38¾	39¼	+1
Balt & Ohio	1	41⅛	41⅛	41⅛	
BangrA .50g	59	28	27¼	27¾	[illegible]
BasicInc .60	29	16⅞	16½	16⅝	[illegible]
BathIron 1d	6	32½	32½	32½	[illegible]
BeatFd 1.60	9	59½	59¼	59½	[illegible]
Beckman In	11	64	63½	64	[illegible]
BeechAc .60	20	19¼	18¾	19	[illegible]
BeechL 1.20	11	52¼	52	52½	[illegible]
Bendix 2.40	66	44⅝	44⅛	44⅝	[illegible]
Beth Stl 1½	159	40¼	40	40⅛	[illegible]
BlwKx 1.40	40	31⅛	30⅝	30¾	[illegible]
BlissEW .80	48	16⅝	16½	16⅝	
Boeing Co 2	170	64¼	63¼	63⅝	[illegible]
BurdenCo 2	10	77¼	76⅝	76⅝	[illegible]
BorgWr 2.20	60	49¾	49⅛	49⅝	[illegible]
Bost Ed 1.60	5	50	49	49	—1¼
Briggs Mfg	19	6⅝	6½	6⅝	
Bristol My 1	29	65⅝	65⅛	66	[illegible]
Brunswick	845	9¼	8½	9¼	[illegible]
BucyEr .90d	198	40½	38⅝	40⅜	+1½
Budd Co .60	57	15¾	15⅜	15½	[illegible]
BullardC .60	16	25¾	2¼	25¼	[illegible]
BurlInd 1.40	42	57	56½	57	[illegible]
Burroughs 1	89	26¾	26⅛	26¾	[illegible]
—C C—					
CalPck .80g	9	32⅛	31⅞	32	[illegible]
CalHecla .60	22	20⅝	20	20¼	[illegible]
CamplSp .80	39	35¼	35	35¼	[illegible]
CanDryCp 1	3	35¼	35¼	35¼	[illegible]
CnPac 1½a	210	48⅞	47½	48¼	[illegible]
Carol P&L 1	7	39⅞	39½	39⅞	[illegible]
CaroTel 1.60	2	52½	52½	52½	[illegible]
Carrier 1.60	7	59¼	58⅞	58⅞	[illegible]
Case(JI) Co	33	20⅞	20½	20⅞	[illegible]
Cater Tr .80	100	36⅝	35⅞	36⅝	+1¼
Celanes 1.80	64	69⅝	68⅞	68⅞	[illegible]
CenSoy 1.30	45	33	32¼	32½	[illegible]
Century Ind	4	13	12½	13	[illegible]
Cerro C 1.80	184	65	63	64½	+2⅛
Certn Td .60	64	16⅞	16	16¼	[illegible]
CessnaAir 1	31	29¼	28¾	29¼	[illegible]
ChamP 1.20	23	33⅛	32⅝	33⅛	[illegible]
ChampSPl 2	18	40½	40⅛	40⅛	[illegible]
Champl 1.20	74	44¼	43⅝	44¼	[illegible]
Ches Ohio 4	19	77⅝	76⅞	76¼	[illegible]
ChMSP&P 1	100	34¼	33⅛	34⅛	+1¼
Ch&No Wst	64	62⅛	61¼	61⅞	[illegible]
Ch RI&P 1	35	33⅞	33⅝	33⅝	
Chris Cr 51	51	14	13¼	13¼	[illegible]
Chrysler 1	490	60½	59⅛	60⅛	+1⅞
Cin G&E .92	11	30	29⅞	30	[illegible]
CIT Fin 1.60	74	34¾	34¼	34½	[illegible]
CitiesSv 2.60	56	76½	75¾	76¼	[illegible]
ClevEll 1.20	23	40⅝	39	40¼	[illegible]
ClevltCp 1½	27	44	43⅛	43⅞	[illegible]
Coca Cola 3	28	132	130¼	132	+1½
Colgate 1.20	24	47¾	47	47	[illegible]
CollinsR .40	36	20¼	19½	20¼	[illegible]
Colo Fuel&I	57	13⅝	13¼	13⅝	[illegible]
C B S 1	93	43	42⅝	42⅞	[illegible]
Col Gas 1.22	35	29	29⅛	29⅞	[illegible]
ComCr 1.80	53	37⅝	37	37⅝	[illegible]
ComSlv 1.10	23	31¼	31½	31⅞	[illegible]
Com Ed 1.80	38	56½	54¾	56½	+1¾
ConEds 3.30	38	95	94⅞	94⅞	[illegible]
ConsFd 1.35	35	63⅛	62½	63⅛	[illegible]
ConNG 2.30	28	69⅜	68⅞	68⅞	
CnCoal 1.80	19	51⅛	51	51	[illegible]
Container 1	17	34⅛	33¾	34⅛	[illegible]
ContBk 2.20	14	57½	57	57½	[illegible]
Cont Can 2	65	52	51¼	52	+1⅛
ContMot .40	8	11⅝	11½	11½	[illegible]
Cont Oil 2	26	72⅛	71¼	72⅛	[illegible]
Control Dta	211	60⅝	58⅛	60½	+2¼
Controls .80	7	24⅝	24⅜	24⅝	[illegible]
CoopBs 1.60	7	34	33⅞	34	[illegible]
CornPro 1½	70	53⅞	53¼	53⅞	[illegible]
Crane Co 2	3	55	54¾	55	+1
CrownZel 2	49	59⅞	58⅝	59¾	+1½
Crucible .80	86	23¾	23⅛	23¾	[illegible]
Cudahy Pak	27	9⅜	9⅛	9⅜	[illegible]
Curtiss Wr 1	67	18¼	17⅞	18¼	[illegible]
—D D—					
DanaCp 2.20	18	49	48¾	49	[illegible]
Dayco Corp	16	20½	20⅛	20½	[illegible]
DayPLt 1.16	15	32¼	31½	32¼	[illegible]
Deere C 1.20	57	45¼	44⅛	44⅞	[illegible]
DelHud .90d	40	37⅝	35⅝	36⅞	+1¼
DetEds 1.20	33	36⅞	36	36⅞	[illegible]
Dia Alk 1.80	8	57⅞	57½	57⅞	[illegible]
Diners .50g	28	20⅞	20½	20⅞	[illegible]
DistSea 1.80	1	60⅝	60⅝	60⅝	[illegible]
DrPeppr .60	7	29½	28⅞	29⅛	[illegible]
DouglasA 6i	280	32⅞	31¼	32⅝	+1⅛
DowCh 1.80	66	77	76¼	76⅞	[illegible]
Dresser 1.20	60	35⅛	34⅞	35	[illegible]
DuPont 4½d	35	273¾	272¼	273½	+1½
Duq Lt 1.34	13	33⅞	33¾	33⅞	[illegible]
—E E—					
Eastern Air	174	37	35⅞	37	+2
East Gas&F	4	76⅝	76½	76½	[illegible]
EastSSt .90g	28	19	18⅝	19	[illegible]
EastK 2.20g	51	129⅝	127⅞	128⅞	[illegible]
Eaton Mfg 2	11	45⅞	45½	45⅝	[illegible]
E S B 1.60a	15	44¼	43⅞	43⅞	[illegible]
ElPso NG 1	91	20⅝	20⅜	20½	
EltraC 1.10a	10	28⅝	28	28⅝	[illegible]
EmrRad .40	17	10½	10¼	10⅜	
End Johnsn	21	27	26½	27	[illegible]
Erie Lackw	444	9⅛	8½	9	[illegible]
ExCello 1.60	25	44½	43⅝	44½	[illegible]
—F F—					
Fairchd Hlr	694	10½	9⅝	10⅜	[illegible]
Fairmont 1	4	26	25¼	25⅞	[illegible]
Falstf 1.40	2	42⅛	42⅛	42⅛	[illegible]
FedMog 1.80	24	48⅛	47½	48	[illegible]
FerroC 1.80	9	48⅝	47⅞	48¼	[illegible]
Firestn 1.20	30	44¾	44⅝	44¼	[illegible]
FirstNSt 2a	5	48½	48	48¼	[illegible]
Flintkote .80	41	24⅞	24½	24⅞	1
FlaPwr 1.12	4	51⅝	51⅝	51⅝	[illegible]
FMCCorp 1	56	60⅝	59⅝	60⅝	[illegible]
FdFairS .90	60	24	23⅞	23⅞	[illegible]
FoodMrt .70	19	19⅞	19½	19⅝	[illegible]
Ford Motr 2	471	60⅝	60	60½	[illegible]
ForemD .40	78	13	12⅝	13	[illegible]
FreeptS 1.20	23	43¼	42¾	43⅛	[illegible]
Fruhauf 1½	99	32⅞	32⅛	32⅝	[illegible]
—G G—					
Gambl 1.20a	16	38½	37⅝	38½	[illegible]
GnAccept 1	4	20½	20⅜	20⅜	[illegible]
Gen Baking	104	9¼	9⅛	9⅛	
Gen Dynam	913	30½	28⅝	30½	2
GenEl 2.10	288	86⅞	86	86⅝	[illegible]
Gen Food 2	48	87	86¾	86⅞	[illegible]
GenMill 1.20	12	43⅛	43⅛	43⅛	[illegible]
GnMot 2.15d	361	100½	99⅝	100¼	[illegible]
GPrecn 1.20	88	32⅝	31¾	32⅝	1¼
G PubU 1.16	14	39¾	39⅛	39¾	[illegible]
Gen Stl 1.20	13	28¾	28½	28¾	
GenTel&E 1	227	34⅞	34⅛	34¾	
GenTire .50	467	22½	21⅞	22¼	1
Genesc 1.60	25	47	46⅝	47	
GeorgiaP 1g	21	57	56½	57	[illegible]
Gillett 1.10a	215	29	28½	28⅞	[illegible]
Glen Al .50a	69	14½	14	14¼	[illegible]
GliddenCo 2	6	52⅝	52⅛	52⅛	[illegible]
Goodch 2.20	31	57⅜	56⅞	57⅜	[illegible]
Goody 1.15	70	48¼	47	47½	[illegible]
GraceW 1.30	80	57⅝	56⅛	57⅛	1
Grant .60g	74	27	26⅞	27	[illegible]
GrantW 1.20	17	34	33⅞	34	[illegible]
GtA&P 1.20g	230	43⅞	42	43	1⅛
GtNPap 1.30	17	54	51½	51	2½
GtNorRwy 3	21	67⅞	66⅝	67	[illegible]
GtWSg 1.40a	14	37½	36⅝	36⅝	[illegible]
Greyhnd .80	60	23⅞	23½	23⅝	[illegible]
GrumA 1.50	142	50⅝	48½	50⅝	2⅛
GulfMobn 2	7	53½	52⅞	52⅞	[illegible]
GulfOil 1.80	89	59	58⅛	58⅞	[illegible]
—H H—					
HamiP 1.40	7	38⅛	37½	38⅛	[illegible]
HarbWl 1.80	14	42	41¾	41⅞	[illegible]
HercPd .80a	75	43	42	43⅛	+1⅛
Hewlt Pack	26	20⅝	19¾	19⅝	[illegible]
Hilton Hotel	139	22⅝	21⅝	22⅛	[illegible]
Homest 1.60	18	46½	45⅞	46	
Honeywell 1	41	126	125½	125⅞	1½
HookC 1.10g	46	41¼	39½	40½	+1
HousLP .84	15	51⅝	51½	51½	[illegible]
Howe S .40d	11	13⅝	11½	13⅛	[illegible]
Hud By 2¼d	23	71¼	69	71	+2¼
HuppCorp .4t	17	6⅝	6⅛	6⅝	[illegible]
—I I—					
IdahoP 1.20	7	39	39	39	[illegible]
Ideal Cem 1	14	22	21⅞	21⅞	[illegible]
IllCentInd 2	31	64	63½	64	[illegible]
Ill Pwr 1.40	32	42⅝	42	42½	[illegible]
Ing Rand 2	37	44⅛	44	44	[illegible]
InlandS 1.80	39	48	47½	47	[illegible]
InspuC 1.60	25	44⅛	44	44	[illegible]
I B M 5	70	432	426½	431	[illegible]
IntHarv 2.80	64	85¼	84	84⅛	[illegible]
IntMng .40a	101	12⅛	11⅝	12	[illegible]
InNickl 2.20	16	85½	85⅛	85⅛	[illegible]
Int Pap 1.20	280	36⅝	36⅛	36⅝	[illegible]
Int T&T 1.20	64	56½	56	56½	[illegible]
ITE CB .20d	11	34⅞	33¾	34¾	[illegible]
—J J—					
JohnsMan 2	20	58	57½	57⅞	[illegible]
Jones&L 2½	41	83½	83	83	[illegible]
Joy Mfg 1½	55	40½	39⅞	40¼	[illegible]
—K K—					
KaiserAl .90	41	32⅝	32¼	32⅝	[illegible]
KCSoln 1.¼d	21	45½	44⅞	45½	[illegible]
KeiseyHa 2	10	37⅛	37⅛	37½	[illegible]
Kennecott 4	90	92	91½	92	[illegible]
KernCL 2.40	32	68	67	68	[illegible]
Kimb Clrk 2	37	61⅝	61	61	[illegible]
Koppersln 2	81	52	50¼	52	+1½
Korvette EJ	133	40¼	39⅛	40⅛	+1⅛
Kresge 1.20	80	47½	47⅛	47⅜	[illegible]
Kroger 1.20	24	34¼	34	34	
—L L—					
Lee National	4	18⅝	18⅝	18⅝	
LehPCem 1	15	16¾	16⅝	16¾	[illegible]
LehVal Ind	14	2⅜	2⅜	2⅜	[illegible]
Lehm 1.72d	21	30½	30¼	30½	[illegible]
LOFGl 2.80a	26	62⅛	61⅝	62⅛	[illegible]
Libby Mc 3l	12	15⅞	15⅝	15⅞	
LiggettMy 5	15	85	84¾	84¾	[illegible]
LinkB 2.40a	10	62	61½	62	[illegible]
LittonIn 2½f	94	75¾	74½	75¾	+1
Lockhd 1.60	462	38¾	37¼	38⅝	+1⅞
Loews Thtr	19	15	14⅞	14⅞	[illegible]
LoneSCem 1	37	21¼	21	21	[illegible]
LoneSGas 1	24	25¼	24⅞	25⅛	[illegible]
Lorillrd 2.50	26	44⅞	44⅝	44⅝	[illegible]
Lou&Nash 3	3	85½	85½	85½	[illegible]
Luken 1.15d	42	77¾	76¾	76¾	[illegible]
—M M—					
MackTr 1.80	28	44	42⅞	44	+⅞
Macy 2.20	4	89½	88⅝	89½	+1⅛
Magma .75d	15	44½	43⅝	44¼	[illegible]
Magnvx .90	54	32¾	32⅜	32½	
Marathon 2	54	64⅞	63¾	64¼	[illegible]
MarMid 1.20	10	37⅛	37	37⅛	
MarshF 1.60	30	49⅝	49	49½	[illegible]
Mart Mar 1	436	19⅝	19⅛	19⅝	[illegible]
MayDS 1.20	31	55¾	54⅞	54⅞	−1
McCrory .80	41	14¼	14	14¼	
McDonll .60	370	39⅝	37	39⅝	+2¾
McGrE 1.40	19	48¼	47¾	48¼	[illegible]
McKess 1.50	26	38⅝	38⅛	38¼	
Mead C 1.70	68	46⅞	46	46¼	[illegible]
MerckCo .72	51	45⅞	44¼	45⅞	[illegible]
M G M 1.50	54	39½	38½	39¼	[illegible]
MidSoU 1.16	26	49¾	49⅝	49⅝	[illegible]
MidRos 1.80	17	41⅝	40⅞	41	[illegible]
MinChm .80	33	26⅞	26⅜	26¼	[illegible]
M M M Co 1	103	60	59¼	59⅞	[illegible]
MinnPL 1.80	5	46¼	46	46	[illegible]
Mission .80b	12	73¼	70½	73¼	+2¾
Mo KanTex	25	8	7⅝	7¾	[illegible]
Mo Pac 3d	2	76¼	76⅛	76¼	[illegible]
Monsan 1.20	109	83½	82	82½	+1⅝
MontDk 1.40	36	40⅝	39⅞	40⅝	[illegible]
MontPr 1.40	2	42¼	42	42	[illegible]
MontWard 1	107	42¾	41½	42⅛	[illegible]
Morrell .80g	5	27¼	27	27	
Motorola 1	21	93¾	92½	93¾	[illegible]
MtFuel 1.60	10	41	40⅞	41	[illegible]
MurpCo 1.20	18	24½	24¼	24½	
—N N—					
NatBisc 1.70	19	62⅞	62¼	62½	[illegible]
NtCshR 1.20	42	79⅝	78½	78½	[illegible]
NtCstyl 1.10	1	26⅞	26⅞	26⅞	
N Dairy 2.40	38	84⅝	83	84	[illegible]
NatDist 1.20	31	27⅝	27½	27⅝	[illegible]
NatGyps 2g	19	44⅛	44	44¼	[illegible]
NtLead 2½d	72	77⅛	76⅝	77⅛	[illegible]
Natl Steel 2	25	63½	63	63⅛	[illegible]
Nat Tea .80	32	19½	18⅞	19¼	[illegible]
NevadPr .68	6	48¼	47	48¼	[illegible]
Newberry J	34	25¼	25	25	
NEngE 1.16	16	28¼	28⅛	28⅛	
Newmt 1.20	24	45⅞	45¾	45¼	[illegible]
NYCnt 1.30a	138	50⅞	50	50⅝	[illegible]
Niag Moh 2	10	57⅛	56⅝	57	
Norf&Wt 6a	95	134½	131	134½	+4⅛
NoAmA 2.40	326	54	51⅝	53¾	+1⅞
NAmCar .80	3	33⅛	33	33	[illegible]
NorNt Gas 2	18	53¼	53	53¼	[illegible]
NoPac 2.40a	24	58⅜	57⅞	58⅜	[illegible]
NStPwr 1.44	27	36¼	36⅛	36½	[illegible]
NorthropC 1	121	21⅞	21	21⅞	+1
NwstAirl .60	68	58	56⅝	57⅞	+1¼
NBanc 1.40a	3	47¼	46⅞	47¼	[illegible]
—O O—					
Ohio Edis 2	4	58⅛	57¾	57¾	[illegible]
OklaGE .80	10	31¾	31⅝	31⅝	[illegible]
OklaNG 1.40	14	35⅛	35	35	[illegible]
OlinMa 1.40	132	42¾	41⅞	42¾	[illegible]
Orng&R .76	11	28⅞	28½	28⅞	[illegible]
OtisElv 1.90	49	48¾	48	48½	[illegible]
Outhd M .60	58	15⅝	15	15⅛	[illegible]
OwensCrn 1	38	63	61	63	+1⅝
OwenIll 2½	9	106¾	106½	106½	[illegible]
OxfdPp 1.20	18	31	30¼	30½	[illegible]
—P P—					
PacGEl 1.10	72	33⅝	32⅞	33⅝	[illegible]
Pac Lt 1.30	33	30⅞	30¼	30⅝	
PcT&T 1.20	18	28⅞	28⅜	28¼	
Pan Am .60	229	28¾	28⅛	28⅝	[illegible]
Panhdl 2.40	1	78½	78½	78½	[illegible]
Paramount 2	16	56½	55¾	56½	[illegible]
ParkeDav 1	161	29⅝	28⅞	29¼	+1¼
Peabody .80	20	42⅞	42½	42⅞	[illegible]
Penny 1.20a	16	60¼	59¾	60¼	
PennDxCt 1	18	17¼	17	17¼	[illegible]
PennPL 1.40	9	37⅛	37	37	[illegible]
Penna RR 1	231	41¼	40	41	[illegible]
PeoplGas 2	29	60¼	59⅞	60	
PepsiC 1.40	15	57¼	56¼	57	
Pfizer&Co 1	53	49¼	48½	48⅞	[illegible]
PhelpsDge 3	67	74⅝	73⅝	73⅝	[illegible]
PhilaEl 1.32	22	36⅝	35⅝	36⅜	[illegible]
PhilMr 3.60	6	79¼	78⅞	78⅞	[illegible]
PhillipsPt 2	129	55⅞	55¼	55⅞	[illegible]
Pillsby 1.70	19	71¼	70⅝	71	[illegible]
Piper 1.20a	14	61½	60⅛	61½	+1⅛
PitPlG 2.40	30	69⅞	69	69⅛	[illegible]
Polaroid .40	55	168	165½	168	+2½
ProctrG 1¾	33	85	84	85	+1⅜
PSE&G 1.30	53	38⅝	38	38⅝	[illegible]
Pullmn 1.40	85	35¾	35	35¾	+1¼
PureOil 1.60	347	64¼	61	64⅛	+2¾
—R R—					
R C A .60	266	33½	33⅛	33⅛	[illegible]
Ranco In .80	13	16⅞	16⅝	16⅝	[illegible]
Raynier 1.20	46	42⅝	42	42⅛	[illegible]
Raython .60	131	25⅝	24⅞	25⅝	+1⅛
Reading Co	33	14¾	14⅛	14¾	+¼
Rep Av .50d	63	13½	13⅛	13⅝	[illegible]
RepublStl 2	123	49¾	48½	49⅛	+1
Revln 1.10g	22	38½	38¼	38⅞	[illegible]
Rexall .50g	48	59⅛	58⅞	59	[illegible]
ReyMet .50	104	33⅞	33¼	33⅞	[illegible]
ReyTob 1.80	245	43⅜	42⅝	43	[illegible]
RichfId 1.80	169	63⅛	61⅞	63	+1⅛
RiegelP 1.40	4	44	43⅞	44	
Robertshw 1	6	26¼	25⅞	25⅞	[illegible]
RochGE 1g	11	35⅞	35⅝	35⅞	[illegible]
RockISd 2g	19	54½	53¾	54½	[illegible]
Rohr Corp 1	9	17½	17¼	17⅛	[illegible]
Royl D 1.72e	82	50⅛	49¾	50	[illegible]
Royal McB	93	16⅞	16¼	16⅞	[illegible]
Rubroid 1.60	4	31¼	30¾	31¼	[illegible]
—S S—					
Safewy 1.80	36	71¼	69¾	71¼	2
St Jos Lead	55	45¾	44½	45¼	[illegible]
St Reg 1.40g	59	33	32½	32⅞	[illegible]
SanDgo 1.40	47	37⅝	37	37⅛	[illegible]
Sangamo El	14	11½	11⅛	11½	[illegible]
Schenly In 1	25	23	22½	22¾	[illegible]
Scherg 1.40	28	52⅞	52	52⅞	[illegible]
Schlum 1.20	100	73½	71¾	73½	+1¼
ScottPap .90	222	35⅛	34⅝	35⅛	[illegible]
SbrdAL 1.60	17	55¼	55	55¼	[illegible]
Sears 1.60a	60	123½	122⅝	123⅛	[illegible]
Servel Inc	31	4⅞	4⅛	4⅞	[illegible]
ShamOil 1½	91	35⅝	35	35⅛	[illegible]
Sharon .30d	4	22½	22¼	22½	[illegible]
ShellOil 1½	31	54	53⅝	54	[illegible]
ShellTr .51e	2	23½	23⅛	23½	[illegible]
Sheratn .40a	12	9⅛	9	9⅛	[illegible]
Simmons 2	7	57¼	56¾	57½	+1¼
SinclairOil 2	652	52⅞	49⅞	52⅞	+3¼
SmitK 1.20a	18	61½	61⅛	61⅛	[illegible]
Socony 2.60	89	84⅞	84⅛	84⅝	[illegible]
SoestPS 1.08	2	19⅝	19⅝	19⅝	[illegible]
SCalEd 1.20	139	36⅛	35⅞	36⅛	
SthnCo 1.70	22	65	64⅛	64⅝	[illegible]
SoNtGs 2.20	9	59⅛	59	59⅛	[illegible]
SouPac 1.40	79	43⅝	42⅞	43⅝	[illegible]
Sthn Ry 2.80	20	63½	63	63¼	[illegible]
Sperry Rnd	866	15⅛	15¼	15⅜	[illegible]
SquarD 1.40	32	61¼	60⅝	60⅝	[illegible]
StBrnd 2.20	27	77½	76⅞	77¼	+1
StdKollmn	37	9⅛	9⅛	9⅛	[illegible]
StdOilCal 2g	141	67⅝	66	67½	+1¼
StdOilInd 3	33	84¾	83⅝	84¼	[illegible]
StdOilInd wi	23	42¼	41¾	42¼	[illegible]
Std NJ 2.15d	158	88⅛	87⅛	87⅞	
StdOhio 1.60	34	50⅝	49⅞	50½	1
Std Packing	43	10	9⅞	10	[illegible]
StanWr 1.20	21	29⅛	28¼	28⅞	[illegible]
Stanray .60	25	14⅛	13⅞	13⅞	[illegible]
Sterling .70	58	27¾	27⅜	27⅛	
StewWn 1½	4	36⅛	35⅞	35⅞	[illegible]
StoneWeb 3	4	58⅞	58	58	[illegible]
Studebakr	169	7⅛	6⅞	7⅛	[illegible]
SuburbG .60	16	17¼	17½	17¼	[illegible]
SrayDX 1.40	154	34⅞	34¼	34⅛	[illegible]
SunshM .40	337	31½	29	30½	+1⅝
SwiftCo 1.80	36	52⅝	51⅝	52¼	+1⅛
—T T—					
TennGasT 1	167	22⅛	22¼	22¼	[illegible]
Texaco 2.20	198	86	85	86	1
TexEFr .90	36	21¼	20⅞	20⅞	[illegible]
TexGTr 1.60	5	46¼	46⅛	46⅛	[illegible]
TexGlfPr 1b	43	56⅞	56	56⅞	[illegible]
TexGlfS .40	914	62½	60⅞	61⅞	[illegible]
TexInstr .80	40	83⅝	82⅝	82⅝	1
TexPL .35d	12	19⅝	19¼	19½	
Tex Ut 1.28	12	65⅛	65¼	65⅛	[illegible]
Thiokol Che	192	14⅛	13½	14⅛	1
ThoRW 1.60	70	63⅞	61	63⅛	[illegible]
Tidewtr Oil	64	35⅛	34⅞	34⅞	[illegible]
TimkenCo 3	7	89½	88	89½	2¼
Trane C 1.20	1	71⅛	71⅛	71⅛	[illegible]
Transam .60	48	50	49⅝	50	[illegible]
Transitron	13	5⅞	5⅝	5¼	[illegible]
TranWrld A	62	47½	46	47¼	1½
TriCon 1.05d	19	50⅞	50¼	50½	[illegible]
20th CF .30e	32	28⅛	27¾	28¼	[illegible]
—U U—					
Udylite 1.20	3	26⅞	26⅝	26¾	[illegible]
UnCbde 3.60	31	128¼	127¼	127¼	[illegible]
Un Electr 1	44	28¼	27⅞	27⅞	[illegible]
Un Oil Cal 3	49	96⅛	95¼	96¼	[illegible]
Un Pac 1.30	47	44⅞	44⅛	44⅝	[illegible]
UnTank 1.80	20	51¾	51	51⅛	[illegible]
UtdAircft 2	81	58½	57½	58⅛	[illegible]
UtdAirL 1½	39	53⅝	52½	53⅛	[illegible]
UnCorp .35d	136	8½	8⅛	8½	[illegible]
UtdEngFd 1	5	19⅛	19⅛	19⅛	[illegible]
UtdFruit .60	113	19½	19	19⅛	[illegible]
UtdGas 1.70	94	37⅝	37	37	[illegible]
UGasImp 1	6	25	24⅞	24⅞	[illegible]
UdShoe 2.50	11	64	63⅛	63⅝	[illegible]
US Gyps 3a	22	82	80⅞	81⅞	[illegible]
USIndust In	33	10	9⅞	10	[illegible]
USPipe 1.20	19	20⅛	20	20⅛	[illegible]
USPIC 1.10a	2	29	28⅞	28⅞	[illegible]
US Rub 2.20	62	61½	60⅞	61⅛	[illegible]
US Smelt 2	14	121½	120⅝	120⅝	[illegible]
US Stl 1.50d	453	61⅞	60¼	60⅞	
US Steelpf 7	1	159¼	159¼	159¼	[illegible]
USTob 1.40	8	30⅛	30⅛	30⅛	
UvCySt 1.40	72	35⅛	35	35⅛	[illegible]
Upjohn Co 1	29	51⅛	50½	50½	[illegible]
UtahPL 1.44	11	43⅛	43	43	[illegible]
—V V—					
VanASt 1.60	8	34⅛	34	34	[illegible]
Vanadium	26	18	17½	17¼	[illegible]
Varian Asso	62	14	13⅝	14	[illegible]
VictorCp .20	13	14⅛	14	14	
VaEPw 1.12	10	49⅞	49½	49⅝	[illegible]
VulcanM .60	15	17⅛	16⅞	17⅛	[illegible]
—W W—					
Walgreen 1	37	28¼	28	28¼	
Walworth C	9	7⅛	7	7⅛	
Ward Foods	61	7¼	6⅞	7¼	[illegible]
WarnLm .80	66	31	30½	30⅞	[illegible]
WashPr 1.08	28	25¼	25	25¼	[illegible]
WVaPu 1.30	23	32½	32	32	
WstAirL .80	106	32⅛	31¾	32⅛	[illegible]
WnBancp 1	110	44	43⅝	43⅞	+1⅛
West Md 1	11	39¼	39	39¼	
WUnion 1.40	72	30⅝	30¼	30⅝	[illegible]
WAirBr 1.60	30	39½	39⅛	39⅜	[illegible]
WestEl 1.20	1268	44⅞	42	44¼	+2½
Wevrh 1.20	25	41⅛	40⅝	41	
Wheel Stl 1	8	34	33½	33	[illegible]
Whirlpool 2	28	68⅛	67¼	67⅛	[illegible]
WhiteM 1.20	29	31⅞	31⅝	31⅞	[illegible]
White Str 1	4	19⅛	19⅛	19⅛	[illegible]
Wilson 1.60	9	48⅛	48⅛	48¼	[illegible]
WinnDx 1.20	16	39⅞	38⅞	39¼	[illegible]
Woolworth 1	113	28⅛	28⅛	28⅝	[illegible]
Wrigley .3a	5	106½	105½	105¾	
—XYZ—					
XeroxCp .50	556	116⅞	113	115⅞	[illegible]
YngST 1.80	78	52	51¼	52	[illegible]
YgtSD 1.20a	4	37¼	36¾	37	[illegible]
Zenith 1.20a	43	71½	70	71½	2

Footnotes—New York Stock Exchange. All sales in hundreds (00) omitted except for those designated (z) which are traded in 10-share lots and carried in full. DIVIDENDS: (a) plus extra; (b) paid last year; (c) payment on accumulated dividends; (d) declared or paid so far this year, no regular rate; (e) cash plus stock; (g) annual rate plus stock dividend; (h) capital distribution; (i) per cent in stock; (k) per cent in stock paid last year; (x) ex-dividend. FRACTIONS: (f) indicates following figure is fraction in 32nds.

Mutual Funds

New York (UPI) — National Association of Securities Dealers, Inc.

Fund	Bid	Asked
Aberdn	2.59	2.83
Adv Fd		
Affil Fd	9.33	10.09
Am Bus	4.41	4.77
Am Fith	6.98	7.35
Am Inv		
Am Mut	10.26	11.21
Asso Fd	1.67	1.84
Asso In	6.32	6.42
Atom Ph	5.16	5.63
AXE HOUGHTON		
AxeH A	6.53	7.10
AxeH B	9.83	10.68
AxeH St	4.64	5.07
Axe Sci	12.57	13.66
Blue Rid	13.63	14.90
Bnd Stk	5.39	5.89
Bost Fd	10.67	11.66
Broad St	16.34	17.66
Bullock	15.71	17.22
Can Gen	20.18	22.05
Cdn Fd	20.03	21.67
Cap Life	10.21	11.19
Card In	1.83	2.00
Cent Shr	16.07	17.56
CHANNING FUNDS:		
Balan	....	....
Com St	....	....
Grwth	....	....
Incom	....	....
In Grth	....	....
Specl	....	....
Chase Fd	7.28	7.96
Chem Fd	14.13	15.45
Col Fd	13.06	14.27
Col Grth	13.58	14.84
CmSt Fd	7.61	8.27
Cw A&B	1.66	
Cw C&D	1.73	
COMMONWLTH FUNDS:		
Cwth In	10.70	11.69
Cw Int	10.72	11.72
Cw Inv	10.85	11.86
Cw Stk	18.68	20.42
Comp Bd	9.92	10.78
Comp Fd	9.61	10.45
Concrd	13.31	13.31
Cons Inv	11.25	12.25
Cnsum I	3.54	3.85
Conv Sec	8.26	9.03
Cnv Grth	9.10	10.27
Corp Ld	22.89	24.88
Crown W	6.95	7.60
deVgh M	67.74	68.42
Decatr	12.05	13.17
Dela Fd	12.97	14.17
Diver Gr	10.25	11.23
Diver In	10.10	11.07
Divid Sh	3.82	4.19
Dow Th	5.35	5.78
Dreyfus	21.25	23.10
Eatn Bal	13.70	14.81
Eatn Stk	16.48	18.81
Elec Inv	4.37	4.78
Energy	23.46	23.46
Equity	10.45	11.80
Fed Grth	11.27	12.27
Fid Cap	11.82	12.85
Fid Fund	18.65	20.16
Fid Trnd	19.91	21.64
Fid Mut	10.18	11.18
F I F	4.91	5.38
Fla Grth	6.64	7.26
Fla Mut	2.48	2.69
Fnd Lf	8.18	8.93
Fnd Mut	7.71	8.43
Foursq F	11.11	12.14
FRANKLIN CUSTODIAN:		
Fnk Bd	2.82	3.10
Fnk Ut	8.53	9.37
Fnk Cm	6.88	7.56
Fnk pf	2.77	3.05
Fund Am	7.95	8.64
Fund Inv	11.59	12.70
Gen Inv	7.38	8.02
GROUP SEC:		
Aerosp	7.34	8.04
Com St	15.64	17.12
Ful Ad	10.89	11.93
Grth Ind	19.57	20.16
Guard	25.99	25.99
Ham bda	5.57	6.08
Imp Cap	9.32	10.13
Imp Fd	4.03	4.38
Inc Fd	2.58	2.82
Inc Bost	8.70	9.51
Incrp In	10.23	11.18
Incrp Inv	7.89	8.62
Ins & Bnk	8.17	8.93
Int Resur	5.42	5.92
InvC Am	12.43	13.58
Inv Bos	13.32	14.56
INVEST GROUP:		
Mut	12.28	13.28
Stock	21.58	23.33
Select	10.45	11.18
Var Pay	7.90	8.54
Inter	6.55	7.08
Inv Res		
Istel Fd	37.63	38.38
Jhnstn	15.57	15.57
KEYSTONE		
Inv B-1	24.75	25.83
Med B-2	24.15	26.34
LPr B-3	17.81	19.43
Dis B-4	11.01	12.02
Inc K-1	9.84	10.74
Gth K-2	5.89	6.43
HGr S-1	25.10	27.39
Inc S-2	14.16	15.45
App S-3	17.02	18.57
LPr S-4	5.14	5.61
Intl	15.73	17.01
Knikr	7.30	8.01
Knk Gth	7.06	7.73
Lazard	18.75	19.62
Lexing	11.09	11.62
Life Inv	10.64	11.62
Life Stk	8.01	8.76
Loom Cn	34.56	34.56
Loom Sa	17.57	17.57
Mass Gr	9.17	10.02
Mass Tr	17.35	18.96
Mass Li	12.30	13.44
Med Sec	10.79	
Mort Gr	7.22	7.91
Mort Inc	4.49	4.92
Mort Ins	9.75	10.68
MIF Fd	17.70	19.14
MIF Gth	5.30	5.73
Mut Inv	10.88	11.88
Mut Shrs	15.83	15.83
Mut Tr	2.98	3.04
Nat WS	23.88	25.83
Nat Inv	17.56	18.98
NAT SEC SER:		
Balan	12.10	13.42
Bond	6.53	7.14
Divid	4.91	5.37
Pf Stk	7.55	8.25
Incom	6.40	6.91
Stock	9.02	9.86
Grwth	8.81	9.63
Nat Wst	10.75	11.78
New Eng	x12.03	13.01
New Hor	9.71	9.81
Neast Tr	18.60	18.60
NCE Sh	12.76	13.95
One Wm	14.57	14.57
Opph	18.56	20.28
Penn Sq	20.14	20.14
Peoples	8.41	9.25
Phila Fd	13.23	14.50
Pine St	12.63	12.63
Pioneer	10.28	11.23
Price Tr	17.94	17.94
Providt	4.54	4.96
Puritan	9.73	10.62
Putnam	16.34	17.86
Put Grth	9.80	10.71
Qlty Dis	7.84	8.57
Resch In	13.02	11.23
Revere	12.49	13.58
SCUDDER FDS:		
Scud Cn	15.97	16.17
Scud Sc	21.23	21.23
Scud St	12.56	12.56
Ser Eq	6.26	6.84
Sel Am	11.00	11.90
Sh Bos	11.91	13.02
Shs Am	16.52	18.02
Swst Inv	9.65	10.43
Sovr In	17.09	18.72
State St	43.62	46.37
STEIN ROE FDS:		
Stein R	41.46	41.46
Stein In	17.50	17.50
Stein St	37.18	37.18
Sterl Inv	13.48	14.58
Telev El	8.48	9.21
Tmpltn	12.22	13.35
Tex Fd	13.18	14.40
TwnC G	4.58	5.01
Twn C I	5.41	5.91
UBS Fd	11.68	12.77
UNITED FUNDS:		
Accu	17.22	18.82
Incom	14.18	15.50
Scien	7.68	8.39
Un F Cn	22.66	24.63
Un Intl	9.61	10.51
VALUE LINE FDS:		
Val Lne	x6.53	7.14
Val Inc	5.90	6.45
Val Spl	3.59	3.92
Vangrd	6.51	6.51
WallS In	10.81	11.81
Wsh Mut	11.94	13.05
Well Fd	15.63	17.03
West Ind	5.98	6.54
Whitbl	14.72	15.91
Wndsor	15.04	17.32
Winfld	8.30	9.07
Wiscon	x7.55	8.25

Chicago Grains

CHICAGO (UPI) — Soybeans closed mixed Friday on The Chicago Board of Trade, rye weak to heavy, oats and wheat steady to firm and corn steady to easy.

At the final bell, soybeans were unchanged to off 1¼; rye was off ⅝ to 1; corn off ⅛ to ¼; wheat unchanged to up ⅜ and oats up ⅛ to ⅝.

Soybeans rallied on local buying and short covering that followed an upturn in oil prices. But then prices weakened on mixed and some hedge selling which evened up nervous longs. Declines did not extend far, and shorts covered.

Corn prices steadied following buying of March and December contracts. Corn closed out on hedge selling which increased on bulges. Commission houses were on both sides of the market.

Wheat rallied moderately on buying of March delivery by a commission house.

The oats market saw short covering and fair commission house buying.

Rye prices declined and December liquidation took the price within a fraction of the season low.

The Range:

	Open	High	Low	Close	Prev.
WHEAT					
Dec	1.49¼	1.49⅝	1.48⅞	1.49⅛	1.49¼
Mar	1.52¾	1.52⅞	1.52	1.52½	1.53¼
May	1.53¼	1.53⅝	1.52⅞	1.53¼	1.53⅛
Jul	1.49⅝	1.50½	1.49⅞	1.49⅞	1.49⅝
Sep	1.51⅞	1.52½	1.51⅞	1.52	1.51¼
OLD					
Dec	1.48½	1.48¾	1.48½	1.48½	1.48¼
CORN					
Dec	1.21	1.21	1.20⅞	1.20⅞	1.20⅞
Mar	1.24½	1.24¾	1.24⅛	1.24⅝	1.24½
May	1.27⅛	1.27⅛	1.26½	1.26½	1.26⅞
Jul	1.28¼	1.28¼	1.28	1.28¼	1.28¼
Sep	1.26	1.26	1.25⅞	1.25⅝	1.25⅞
OATS					
Dec	.67¼	.67⅝	.67	.67⅛	.67
Mar	.68⅝	.69¼	.68⅛	.68⅞	.68⅛
May	.68¼	.68½	.67⅞	.68¼	.67⅞
Jul	.64⅛	.64½	.64⅛	.64⅛	.64
Sep				.65½	.65½
RYE					
Dec	1.26⅞	1.27	1.25¾	1.26	1.26⅞
Mar	1.30¼	1.30¼	1.29	1.29⅛	1.30
May	1.32⅛	1.32⅛	1.31⅛	1.31⅛	1.32⅛
Jul	1.31½	1.31½	1.30½	1.30⅛	1.31⅛
SOYBEANS					
Nov	2.71½	2.71½	2.69	2.69⅛	2.70
Jan	2.74	2.74	2.72	2.72⅞	2.73⅛
Mar	2.77	2.77	2.75	2.75⅛	2.76⅛
May	2.79	2.79	2.76⅛	2.77½	2.78⅛
Jul	2.78½	2.78½	2.76⅛	2.76⅞	2.77⅛
Aug	2.72	2.72½	2.70⅛	2.71⅛	2.71⅞
Aug	2.72	2.72½	2.70⅛	2.71¼	2.71⅞
Sep	2.52	2.52¾	2.51	2.51⅛	2.52½
SOYBEAN OIL					
Oct	10.59	10.62	10.50	10.60	10.58
Dec	10.35	10.44	10.28	10.40	10.36
Jan	10.25	10.33	10.18	10.28	10.24
Mar	10.14	10.22	10.08	10.16	10.13
May	10.09	10.17	10.01	10.12	10.08
Jul	10.06	10.11	9.99	10.07	10.08
Sep				9.96B	9.60B
SOYBEAN MEAL					
Oct	66.35	66.50	65.90	65.90	66.50
Dec	65.90	66.10	65.15	65.70	65.85
Jan	65.95	66.10	65.40	65.60B	65.90
Mar	66.80	67.20	66.40	66.60	6.85
Jul	7.25	67.40	66.75	67.00	67.30B
Aug	65.85	66.00	65.80	66.00	65.50B
Sep	63.10	64.00	63.10	63.25B	

B Bid.

Most Active Stocks

NEW YORK (UPI) — The 15 most active stocks traded on the New York Stock Exchange Friday.

	Sales	Close	Chg.
Westghs El	128,800	44¼	+2¼
Tex G Sulp	94,100	61⅞	[illegible]
Gen Dynamics	91,300	30½	+2
Sperry Rand	86,600	15⅛	[illegible]
Brunswick	84,500	9¼	[illegible]
Fairchd Hiller	69,400	10⅜	[illegible]
Sinclair	65,200	52⅞	[illegible]
Xerox	55,600	115⅞	[illegible]
Chrysler	49,000	60⅛	[illegible]
Ford	47,300	60½	[illegible]
Gen Tire	46,700	22¼	1
Lockheed Airc	46,200	38⅝	[illegible]
Am Tel&Tel	46,100	68½	[illegible]
M Marietta	43,600	19⅝	[illegible]
US Steel	45,300	60⅞	[illegible]

DEATHS AND FUNERAL NOTICES

MRS. BRUCE H. GUISTWHITE

Mrs. Mary Ida Guistwhite of 807 Braddock Road, died last night at Memorial Hospital.

She was the wife of the late Dr. Bruce H. Guistwhite who was a Baltimore & Ohio Railroad medical examiner for 20 years prior to his death in 1943.

A native of Likens, Pa., Mrs. Guistwhite was a daughter of the late J. George and Ida (Kissinger) Beidenmiller.

She was a member of Friendship Chapter OES 36, Baltimore, the Ladies Shrine and of St. Paul's Lutheran Church.

Surviving are four nieces, Mrs. William Foltz, Nanticoke, Pa.; Mrs. William Smith and Mrs. Walter Bacot, Charleston, S.C., and Mrs. Marvin Franklin, Wheeling, W. Va.

The body is at the Silcox Funeral Residence where friends will be received today from 7 until 9 p.m. and tomorrow from 2 until 4 p.m. and 7 until 9 p.m.

A service will be conducted there Monday at 2 p.m. by Rev. John F. Sammel. Interment will be in Hillcrest Burial Park.

LEON GRANT SCHRAUM

Leon Grant Schraum of Wiley Ford, who became ill yesterday in Chicago, Ill., died about 12:30 p. m. in St. Luke's Presbyterian Hospital there.

A native of Centerville, Va., he had been employed as fireman for the Baltimore and Ohio Railroad. He was a member of St. Luke's Lutheran Church, the Brotherhood of Firemen and Engineers and the Cumberland Choral Society.

Surviving are his wife, Mrs. Evelyn (Faught) Schraum; one brother, Alfred S. Schraum, Baltimore, and two sisters, Mrs. Vivian Foster and Mrs. Edith Rowley, both of Harrisonburg, Va.

The body will be at the Scarpelli Funeral Home.

BELL SERVICES

PIEDMONT — Members of Philos Lodge 91, IOOF, will have a service at 7:30 p.m. today at the Fredlock Funeral Home for Carlton P. Bell, 67, of 59 Third Street, who died Thursday in Winchester, Va. Members of other IOOF lodges are invited to participate.

A funeral service for Mr. Bell will be conducted at the funeral home at 2 p.m. Sunday by Rev. Raymond W. Gau. Interment will take place in Philos Cemetery.

GROVES FUNERAL

Requiem mass for Mrs. Callie Groves, 74, who died Thursday at her home, rear of 226 Harrison Street, will be celebrated today at 9 a. m. in St. Mary's Catholic Church. Burial will be in the parish cemetery.

Pallbearers will be Joseph Derrico, Raymond O'Neill, John Chapman, Evan John, James Van and William Staarman.

DENNISER SERVICE

A funeral service for David Francis Denniser, 60, of 60 McCulloh Street, Frostburg, who was fatally injured Thursday, will be conducted at 2:30 p. m. Sunday at the Mulvehill Funeral Home, Frostburg.

Rev. H. Martin P. Davidson, rector of St. John's Episcopal Church, will officiate and burial will take place in Frostburg Memorial Park.

Friends will be received at the funeral home from 2 until 4 p. m. and from 7 until 9 p. m. today.

Pallbearers will be William Cutter, Allen Ferguson, Ellsworth Riggleman, William Riggleman, James Riggleman and Lionel Norris.

ELMER G. EVANS

PETERSBURG — Elmer Guy Evans, 70, died in Morgan County War Memorial Hospital, Berkeley Springs, Wednesday following an extended illness.

Born December 25, 1893, in Keyser, he was a son of the late George B. and Martha (Simms) Evans.

Mr. Evans was a retired foreman in road construction work.

Surviving are his widow, Luella (French) Evans; two sons, Richard E. Evans, Charleston, and Elmer R. Evans, Berkeley Springs; four daughters, Mrs. Robert Johnson, Fayetteville, Pa.; Mrs. Emmett Stotler, Hagerstown; Mrs. Edgar Ellifritz, Combs, Mo., and Miss Shirley Jean Evans, at home; a brother, Frank Evans, Fayetteville, Pa., three sisters, Mrs. Blanche Welch, Burlington, Mrs. Pearl Van Fleet, Petersburg, and Mrs. Delsia Derrick, Portage, Pa.; nine grandchildren, and five great-grandchildren.

Services will be conducted today at 2 p. m. at Maysville Gospel Tabernacle by Rev. Lowell R. Rogers, and burial will be in Maysville Cemetery.

The body will be taken to the church at noon today.

ANNA H. HILLARY

Requiem mass and burial were held in Grand Rapids, Mich., for the granddaughter of a local woman who was killed last Saturday in an automobile accident there.

Anna Holliday Hillary, a student at Aquinas College in Grand Rapids, was the victim of the accident. She was the granddaughter of Mrs. Raleigh K. Swayne, of 300 Washington Street.

Requiem mass was celebrated in St. Alphonsus Catholic Church and burial was in Resurrection Cemetery, Grand Rapids. Rev. Patrick Hillary, a cousin, officiated.

Miss Hillary was a daughter of Mr. and Mrs. Joseph Hillary, of Clermont, Fla., and Grand Rapids.

Besides her parents and maternal grandmother, she is survived by two brothers, Dennis Hillary, at home, and Shawn Hillary, a teacher in Granada, Spain, and her paternal grandfather, William Hillary, also of Clermont and Cedar Rapids.

MRS. EDMONIA C. DADDYSMAN

WESTERNPORT—Mrs. Edmonia C. Daddysman, 93, of 118 Philos Avenue, died yesterday in the Allegany County Infirmary, Cumberland, where she had been a patient three months.

Born in Piedmont, she was a daughter of the late George W. and Alberta (Marker) Rice. Mrs. Daddysman was a member of Trinity Methodist Church, Piedmont, the Susannah Wesley Bible Class of the church and a life member of the WSCS of the church.

Mrs. Daddysman was preceded in death by a son, George W. Daddysman, retired Times-News representative for the Tri-Towns area.

The only survivor is a sister, Mrs. Katie Tonry, at home.

The body will remain at the Fredlock Funeral Home, Piedmont, until 1 p. m. Sunday when it will be taken to Trinity Church for services at 3 p. m. Rev. Sumner Sawyers will officiate and interment will be in Philos Cemetery.

MRS. MARY A. MOORE

Mrs. Mary Agnes Moore, 67, of 37 Wempe Drive, died yesterday in Memorial Hospital following an illness of two years.

Born October 11, 1897, in Bridgeport, Ohio, she was a daughter of the late Albert B. and Mary R. (Hasenauer) Delbrugge.

Mrs. Moore was a member of St. Mary's Catholic Church, Mapleside Homemakers, YMCA Auxiliary, American Legion Auxiliary, VFW Auxiliary, WWI Veterans Auxiliary, Disabled American Veterans Auxiliary, Grand International Auxiliary to Brotherhood of Locomotive Engineers 117, Brotherhood of Railroad Firemen Auxiliary, Social Club of Railroad Engineers of Martinsburg, and B&O Veterans Auxiliary.

Surviving are six brothers, Emerald, Henry and Charles Delbrugge, all of Martins Ferry, Ohio, Melvin and John Delbrugge, both of Bridgeport, Ohio, and Albert B. Delbrugge, city, and two sisters, Mrs. Laura Twigg, city, and Mrs. Alberta Clegg, Moundsville, W. Va.

The body is at the Scarpelli Funeral Home where the family will receive friends from 2 to 4 and 7 to 9 p. m.

A requiem mass for Mrs. Moore will be celebrated at 9 a.m. Monday at St. Mary's Catholic Church by Rev. James V. Hobbs, assistant. Burial will take place in Sunset Memorial Park.

The auxiliary of the Brotherhood of Locomotive Engineers will conduct a service at the funeral home at 8 p.m. today. The rosary will be recited at the funeral home at 7:30 p.m. Sunday.

MRS. ROLAND O. MEASE

Mrs. Vesta Lenore Mease, 77, of 121 Roberts Street, died Thursday night at her residence following an illness of two years.

A resident of Cumberland for 46 years, she was born November 12, 1886 in West Decatur, Pa., a daughter of the late George and Elizabeth (Hammond) Gallagher.

Mrs. Mease was a member of Calvary EUB Church.

Her husband was the late Roland O. Mease.

Surviving are six sons, Melvin L., George R. and Leo H. Mease, all of this city, David D. Mease, Orlando, Fla., James H. Mease, Ijamsville, Md., and Clair R. Mease, Fairfax, Va.; five daughters, Miss Valeria K. Mease, Washington, Mrs. Lola E. Taylor, city, Mrs. Esther A. Mason, city, Mrs. Imogene L. Meek, Orlando, and Mrs. Ann Hanselman, Colorado Springs, Colo.; 24 grandchildren, and 13 great-grandchildren.

The body is at the Scarpelli Funeral Home where the family will receive friends today from 2 to 4 and 7 to 9 p. m.

Services will be conducted Sunday at 2:30 p. m. at Calvary EUB Church by Rev. Dr. Carl Hiser, and interment will be in Hillcrest Burial Park.

ENOCH A. LOGSDON

Enoch A. Logsdon, 69, died yesterday afternoon at his home in Eckhart.

Until his recent illness, he had been associated with the Hafer Funeral Home in Frostburg for 30 years, serving as mortician and funeral director.

Born August 30, 1895, he was a son of the late Owen and Ottlie (Filsinger) Logsdon and was born at the Clarysville Inn. He had been a life member of the Eckhart Baptist Church and served as a deacon.

Surviving are his wife, Mrs. Edna (Dudley) Logsdon; a daughter, Mrs. William F. Spates of Frostburg; one son, Donald Logsdon of Littleton, Colo.; one brother, Samuel Logsdon, Ridgeley; three sisters, Mrs. William Eckhart, Frostburg; Mrs. Raymond Black, Hoffman, and Mrs. Thomas Haley, Akron, Ohio, and five grandchildren.

The body is at the Hafer Funeral Home, 60 West Main Street, Frostburg, where friends will be received from 7 until 9 p.m. today and from 2 until 4 and 7 until 9 p.m. Sunday.

MRS. MICHAEL KOWALSKI

Mrs. Gertrude Kowalski, 56, died yesterday in Mercy Hospital, Altoona. She was a former resident of Cumberland, and had been residing in Duncansville, Pa.

She was a daughter of Mrs. Sadie Weaverling, Oldtown Road, and the late Scott Weaverling.

Surviving besides her mother is her husband, Michael Kowalski; a son, Allison Reese, Reading, Pa.; three sisters, Mrs. R. E. Baker, Norfolk, Va.; Mrs. Catherine Mellon, and Mrs. Mary Grimes, both of this city; a brother, Joseph Weaverling, Osterburg, Pa., and three grandchildren.

The body is at the Axe Funeral Home in Altoona. A funeral service will be conducted at 2 p.m. Sunday in a Methodist Church in Altoona. Burial will follow in Everett, Pa.

MRS. HOMER R. GOOCH

Mrs. Gwendolyn L. Gooch, 49, of 109 Roberts Street, died yesterday in Sacred Heart Hospital following an illness of six months.

A resident of Cumberland for 23 years, she was born January 11, 1915, in Charlottesville, Va., a daughter of the late Harry S. and Ella (Coleman) King.

She was a member of First Baptist Church.

Surviving are her husband, Homer Ray Gooch, and a brother, Harry C. King, Richmond, Va.

The body is at the Scarpelli Funeral Home.

A funeral service will be conducted at 4 p.m. Sunday at the Scarpelli Funeral Home by Rev. Benjamin R. Bruner and Rev. Dallas C. Bivins. Burial will follow in Riverview Cemetery, Charlottesville, Va.

Hurt In Fall

LONACONING — Mrs. Della Berry of Charlestown, suffered a broken leg in a fall and is confined to her home.

Laity Sunday Tomorrow At Salem Church

FROSTBURG — Laity Sunday will be observed in Salem United Church of Christ at the 10:45 a. m. service tomorrow with Dr. Wayne Holmes, acting Dean of Frostburg State College as guest speaker.

The entire service will be conducted by the men of the church with R. Leroy Himmelwright, vice-president of the consistory, in charge of the opening. G. Franklin Martens will read the scripture and lead the congregation in their confession of Faith. William Ewing will render the pastoral prayer.

Dr. Holmes was born in Cooperstown, N. Y.; received his B. S. and M. Education at Springfield College, Mass.; and his Ph. D. at the University of Conn. He served in the U. S. Army from 1941-46 and is affiliated with the Episcopal Church. He taught High School in Agawam, Mass; State College, Westfield, Mass., and came to Frostburg in August 1963 as Director of the School of Education and Graduate Studies.

Dr. Holmes was appointed acting Dean of Frostburg State College in November of 1963 and continues in that position at present.

James E. Brode will close the service with the receiving of the morning offerings and the lead the congregation in a unison benediction.

DANCING
Sat. Sept. 17
9-12
Music by
"GENTLEMEN OF NOTE"
Admission $1 per person
American Legion
#155 Victory Post
Westernport, Md.

SLIGHTLY DAMAGED PLASTER BOARD
2½c per square ft.
NEILSON BROS.
McCulloh St. Frostburg

ROSELAND RACEWAY
RACING SUNDAY 2 P.M.
Admission $1.50 — Under 12 Free
TURN RIGHT OFF ROUTE 40 AT FINZEL OVERPASS — 5 MILES WEST OF FROSTBURG

The Cumberland News

Published daily except Sunday, 7-9 S. Mechanic Street, Cumberland, Maryland by The Times & Alleganian Company
Second Class Postage Paid At Cumberland, Maryland
Member of The Audit Bureau of Circulations
Member of The Associated Press
Telephone 722-4600
Subscription rates by Carrier
7c Single Copy 42c Per Week
Mail Subscription Rates Cumberland News
Maryland, Pennsylvania, West Virginia, Virginia and District of Columbia
$1.50 One Month—$8.25 Six Months $16.00 One Year
All Other States
$1.75 One Month—$9.75 Six Months—$19.00 One Year
The Cumberland News assumes no financial responsibility for typographical errors in advertisements but will reprint that part of an advertisement in which the typographical error occurs. Errors must be reported at once.

Saturday Morning, October 17, 1964

Today Belongs To The Newspaperboy

Just in time for the annual observance of National Newspaperboy Day today, the National Aeronautics and Space Administration has announced that at least 16 of America's astronauts are former newspaper carriers.

Now, of course NASA doesn't mean to imply that a newspaper route is the beginning of ground school for a future spaceman, nor do we make any such pretensions. But it is interesting to note, from time to time, the number of now-famous Americans for whom a newspaper delivery route was the first job, an early experience in the give-and-take dealing with others that every youngster needs as part of his maturing process, and at the same time, the first real taste of the capitalist system.

It has been said over and again, but it bears repeating: The newspaperboy who each day delivers your newspaper is a young businessman. He is nobody's employe. He is an independent operator who can win or lose customers and thus improve or injure his profit position, by the degree of his attention to the basic rules of business. It's up to him, and it doesn't take a smart youngster long to learn it. Nor does it take him long to learn to appreciate the value of a dollar, because he not only works for it, but he must go around and make his collections promptly, balance his books and pay for his newspapers each week. His business is full of lessons in profit-and-loss that he wouldn't learn by holding a job in which he worked for somebody else.

So it might be a good idea to keep an eye on the young fellow who pitches the newspaper onto your porch each day. Next time you see him he may be getting ready to open a new route on the moon.

These Days

By John Chamberlain

We Don't Want 'Amalgams'

Campaigning in Montana, President Lyndon Johnson attacked the "Birch Society and those others who preach hate." He promised that if he is elected he "will have their robes pulled open where the American people can see them."

Having read some of the anti-Johnson literature, which I am loath to go into, I can understand why the President is mad. For that matter, Goldwater is entitled to be equally burned up about some of the despicable stuff that has been printed about him in books like "The Green Felt Jungle." But this business about "pulling robes open" bothers me, for when one gets to hating hate one is often very unselective in picking out proper targets.

My own memory goes back to the Nineteen Thirties, when Leon Trotsky, then being hunted from pillar to post by Stalin's gunmen, complained about the Soviet technique of the "amalgam." Stalin, to clobber his enemies, lumped a whole host of annoying people together as "imperialists" and "mad dogs." The so-called "conspiracy" against him included Bukharin, a rather scholarly right-wing theoretician; Tomsky, a trade unionist; Rykov, another Soviet right-winger and Leon Trotsky, who attacked the government from the Far Left. Bukharin and Trotsky would have been mortal enemies, of course, if they had ever had cause to tangle over the question of power, but this made no difference to Stalin when he put all his enemies into the same bin.

Well, the technique of the "amalgam" has just been revived by something called the National Council for Civic Responsibility, headed by Arthur Larson, the director of the World Rule by Law Center at Duke University. Mr. Larson's group has been set up to ride herd on organizations taking a John Birch Society approach to national affairs. It has listed a number of its targets, which include Americans for Constitutional Action, America's Future, the Christian Crusade, the Church League of America, the Citizens Foreign Aid Committee, the Conservative Society of America, the Liberty Lobby, the National Economics Council, and We, the People. I am very vague about some of the organizations in this group, and it is quite possible that Mr. Larson will be able to nail some dubious hides to the wall once he really sallies forth with his blunderbuss. But there are some quite respectable outfits in the Larson list, and it is little short of horrifying to see them pilloried by the "guilt by association" technique of the "amalgam."

For example, the Citizens Foreign Aid Committee is a responsible group that was created to keep tabs on waste in our overseas spending. It is headed by Brigadier General Bonner Fellers, who once taught history at West Point and who later served as an aide to General Douglas MacArthur in the Pacific. Fellers is credited with planning the Hollandia campaign in New Guinea, which resulted in one of the biggest of MacArthur's seven-league-boot jumps against the Japanese. I have been getting the Bonner Fellers fact sheet on foreign aid for several years now, and have never seen a "hate" item in it. Moreover, much of its criticism of our foreign aid program was accepted by Lyndon Johnson himself when the Democrats finally decided to trim the aid budget.

Then there is the group called Americans for Constitutional Action. One of the moving spirits in this is an eminent patriot, Admiral Ben Moreell, who headed the Seabees in World War II and left the service to run the Jones and Laughlin Steel Company when it was pioneering the new oxygen process in the post-war years. ACA was set up to counter Americans for Democratic Action (the ADA) in keeping tabs on the voting records of Senators and members of the House of Representatives. This is a perfectly legitimate function, and it has been of great assistance to journalists.

Another legitimate group that has been tarred by the Larson application of the "amalgam" technique is America's Future. This group publishes a little magazine which reviews books and prints "Whither-are-we-drifting" essays. I read the magazine regularly, and I don't recall that it ever did anything so heinous as to call Eisenhower a Communist. The contents of America's Future are no more hateful than the Sunday Magazine of the New York Times.

As I say, Mr. Larson may be able to bag some legitimate game. But some of the legal luminaries on his board, such as Erwin N. Griswold, dean of the Harvard Law School, and Vernon T. Miller, dean of the Catholic University Law School, should tell Mr. Larson a thing or two about the law of evidence before he endorses the technique of the "amalgam." We don't need "amalgams" in America.

Copyright, 1964, King Features Syndicate, Inc.

Hibernating Until After The Election

The Prospects Of A Major Non-Nuclear War

By David Lawrence

WASHINGTON — The so-called "peace issue" in the Presidential campaign is not which Presidential candidate wants peace — for they both do — but what policy is likely to brink on or avert war.

The true issue is the danger of war in the next few years. It will not come because an American President wants to use nuclear weapons. Indeed, nuclear weapons are so suicidal today that neither side will dare to use them anyway. The nuclear war scare injected into the Presidential campaign is a specious gimmick and a reckless tactic which could result in a miscalculation of the American position and increase the danger of war.

For several years now, many military men have written off the prospect of a nuclear war, but have insisted that not enough thought has been or is being given to the prospect of a major war that would be non-nuclear. This is what is called "conventional" or "limited" war. Yet death is no different for the individual soldier whether it comes on the battlefield or is the result of a nuclear explosion.

Tens of thousands of Americans, if not hundreds of thousands, could lose their lives in another "limited" war such as was fought in Korea—where, incidentally, no nuclear weapons were used. It lasted three years, and that war might have been prevented by an unequivocal expression of policy as a substitute for the ambiguity about our intentions which prevailed before the Communist decision to invade South Korea in 1950. If American policy is fuzzy once more, a non-nuclear war could emerge in the next four years out of the situation in Berlin as well as in Vietnam.

The big question before the American people and the peoples of Western Europe today is how best to prevent a major war. Can this be done by "accommodation" with the enemy, which is a synonym for the process of appeasement? The image of America as a vacillating government is widespread in Europe. The anti-Goldwater sentiment is substantial abroad because of a belief that the Republican nominee would not indulge in "accommodation," and would manifest a resolute attitude. This is scorned as "brinksmanship." Yet the late John Foster Dulles—the practitioner of such a policy—kept America out of a major war by letting it be known that the United States would not hesitate to "go to the brink," if necessary.

But "brinkmanship" is scoffed at by the professional diplomats and devotees of the school of thought which believes in parleying indefinitely with an untrustworthy and treacherous enemy. Prime Minister Chamberlain of Britain tried this at Munich in 1938, and a year later Europe was engulfed in a world war.

The Soviet Union at the moment is engaged in ideological warfare with Red China, but if a military crisis arises, the Communist regime in Peiping would certainly be allied with Moscow. The penetration of Southeast Asia by the Red Chinese has the secret approval of the Soviets, who could stop the Vietnam war any time they wished. But it's grist for their mill, just as infiltration and subversive activities in Latin America have been ever since a Soviet military base was established in Cuba.

The administration policy seems to favor "accommodation" and "negotiation" with Moscow, but not a single concession of military importance has been obtained in that way from the Soviets since World War II ended. The Communists, indeed, have widened, rather than narrowed, their efforts to thwart free governments in all parts of the world. Senator Goldwater says he favors a policy that shows strength. He doesn't believe in tactics of bluster, but he does advocate such a clear exposition of policy that it cannot be misconstrued as appeasement. In this connection, General Douglas MacArthur, in his address to a joint session of Congress on April 19, 1951, said:

"For history teaches, with unmistakable emphasis, that appeasement but begets new and bloodier war. It points to no single instance where this end has justified the means, where appeasement has led to more than a sham peace. Like blackmail, it lays the basis for new and successively greater demands until, as in blackmail, violence becomes the only other alternative."

The old reply is, however, being heard—that peace at almost any price is necessary as an alternative to nuclear war. The basic question today is how to prevent —indeed to face up to—a non-nuclear war which, if lost by the West, could give communist imperialism its biggest triumph.

Copyright, 1964,
(New York Herald Tribune, Inc.)

Inside Washington

By Henry Cathcart

CONGRESS SUCCEEDED—The 88th Congress, after sitting for 21 months — nearly continuously for over the two-year span of its life — has finally gone home. By any standards, its acts rank near the top of all peace-time Congresses.

It is not necessary to approve or disapprove of the many actions it took to assess it as an affirmative, hard-working body that was the very antithesis of that 1946-48 group that Harry Truman so scathingly denounced as the "do-nothing" Congress. The 88th did a lot.

From the standpoint of long-range impact on the nation, the Civil Rights Act must rank at the top of the "important" list. It contains the potential for the greatest social upheaval in the United States since the Civil War.

The tax reduction bill, ratification of the Test-Ban Treaty, the anti-poverty program all have a high ranking on such a list.

Whether individual legislators or political blocs took one side or another of the important issues presented, it will be extremely difficult for a political opponent to contend that his incumbent rival didn't earn his keep.

Some people believe that Congresses can legislate too much, but this is usually expressed by opponents to specific proposals. The more realistic assessment is that Congresses are assembled to act, to meet the issues and situations of the times in a manner reflective of the desires of the majority of the people, and then return to their constituencies for ratification of their decisions.

This is what is happening this year. Across the nation, all of the seats of the House of Representatives and a third of the Senate are up for election. The voters will have no dearth of material on which to base their selections.

Some Unusual Accidents Caused By Animals

By Dr. Theodore R. Van Dellen

Birds and beasts cause many freak accidents. I called a friend the other day only to learn he was in the hospital. His wife told me he was driving home from the country and hit a deer. He was lucky to be alive but the car was a total wreck.

It is a startling experience to have a bird fly into the windshield or to have an animal dart in front of the car. The normal inclination is to swerve to one side. Several year ago an Illinois woman did this to avoid hitting a pheasant. She lost control, hit a tree, and was killed. The pheasant lived. We have all turned off course when a squirrel darted across the road or a hawk or other bird flew toward the window. Several airline crashes have been traced to collisions with swans or starlings.

A story was told in the Journal of American Insurance about a driver who was startled when a deer leaped into the road ahead of the car. He went into the ditch and wrecked the automobile. He obtained another car and later in the day headed down the same highway. Another deer jumped out. He swerved again and wrecked the second car by hitting a fence.

The insurance industry pays for most of these mishaps. This runs into money but probably is not as expensive as the conflagration that occurred when Mrs. O'Leary's cow kicked over the lantern. This started the great Chicago fire that put many insurance companies out of business.

A farm boy took a shot at a sparrow perched on the wheel of a farm wagon. The wagon was demolished, nearby stores and factories were damaged, windows in 600 homes were broken, and power lines were knocked down. This sparrow caused a peck of trouble because the wagon contained 300 pounds of dynamite.

A squirrelly claim that has no health angle involved one of these furry vandals. It wiggled thru the grill of a new car and dragged away the insulation pad under the hood. The insurance company assumes there is now "a squirrel house with wall-to-wall carpeting."

L. E. IN WOMEN

L. M. C. writes: In your article on lupus erythematosus, you say it favors women of childbearing age. Can men develop the disease?

REPLY

Yes, occasionally. Women make up 80 to 90 per cent of all victims.

TUBERCULIN POSITIVE

Mrs. J. M. writes: Does a positive tuberculin test mean active tuberculosis?

REPLY

Not necessarily. It means the individual has made contact with tubercle bacilli, which may or may not have caused an active infection. These people are advised to have periodic chest X-rays and to keep their health at par.

To the limit of space questions pertaining to the prevention of diseases will be answered. Personal replies will be made when return stamped envelope is enclosed. Telephone inquiries not accepted. Dr. Van Dellen will not make diagnoses or prescribe for individual diseases.

Try And Stop Me

By Bennett Cerf

A press service has unearthed some mighty peculiar rulings made by authorities in recent weeks. In Mexico City, for example, the Police Chief decreed, "Traffic policemen must shave off their mustaches. Instead of being a symbol of virility, the mustache has become a ridiculous facial adornment that belongs only in cowboy operas." In Bristol, England, a magistrate decided that "A glass of beer will be considered a full glass of beer in this court even if, according to the plaintiff, three fourths of it is foam." And a top official in the Austrian income tax department, in a generous moment, ruled, "If you have a monkey who does chores for you around your house, you can list him as a dependent for tax purposes."

Nervous, diminutive comic Woody Allen boasted the other evening that he's been hailed as "another Charlie Chaplin by the critics," then amplified, "They tried to deport me."

QUOTABLE:

"If you can't stand the heat, stay out of the kitchen."—Harry Truman.

"Memories, like olives, are an acquired taste."—Max Beerbohm.

"Some writers are born just to give other writers one phrase." —Ernest Hemingway.

"You accomplish nothing by throwing yourself on your children's mercy and asking piteously, 'Are you trying to drive your poor mommy smack out of her mind?' Of course they are, but do you think they'll admit it?" — Jean Kerr.

(Copyright 1964 by Bennett Cerf, Distributed by King Features Syndicate)

Interesting Uses Of Federal, Party Funds By Goldwater's Organization

By Drew Pearson

WASHINGTON — Some famous speakers paid tribute to Eleanor Roosevelt at the Washington dinner in memory of what would have been her 80th birthday. They included Hubert Humphrey, who can't help making a good speech whether he wants to or not, and Adlai Stevenson, famous for his wit, eloquence, and pathos.

Another was Hollwood humorist Danny Kaye, who on this occasion was not humorous at all.

"In all the years I knew Mrs. Roosevelt," he said, "she never called me 'Danny.' It was 'Mr. Kaye.'

"One time she was taking me through the White House and we ended up at the swimming pool where the President used to swim and where she let me wear one of his robes. I was so proud, having those initials 'FDR' monogrammed on the outside of that robe.

"After FDR died," continued the comedian, "I was talking with Mrs. Roosevelt about her husband and recalled how proud I was when I wore his robe.

"Then for the first time she called me Danny."

"'Danny,' she said, 'I'm going to send you that robe.'"

Unusual Payrolls

The more you dig into the payrolls of Messrs. Goldwater and Miller, the more interesting become the employes who are found drawing down government money.

First, this column discovered that would be Vice President Bill Miller had one of his law partners, John H. Stenger, drawing a $13,742 government salary as a member of Miller's office staff in Washington. This was at the same time Miller's law firm was representing the Lockport Felt Company in an antitrust case before the government and at the same time Miller himself was drawing $7,500 from Lockport Felt. This would appear to be a clear conflict of interest.

On top of this, it can now be revealed that Mr. Goldwater has had an interesting employe on his payroll. He is Charles Farrington, who conducted a public relations firm in Phoenix, Ariz., at the same time he was listed as a Goldwater employe paid for by all the taxpayers to take care of Arizona's problems in Washington.

Farrington, who is now running against Rep. George E. Brown, California Democrat, has an interesting history. He is a native of West Virginia, who joined Goldwater's staff as legislative assistant in 1953 and became administrative assistant in 1954 at an approximate salary of $15,000 a year.

Farrington's biographer then states that he held the latter job with Goldwater "until 1957, when he resigned to form his own community relations and public affairs business in Phoenix." Farrington's campaign brochure further states that he was campaign manager for Republican Paul Fannin in 1958, when Fannin was elected Governor of Arizona.

Senate disbursing records, however, tell a far different story. They show that Farrington actually remained on Goldwater's office payroll until March 31, 1959. Thus he was being paid by all the American people at the very time he was operating a public relations firm and running Fannin's political campaign.

Questioned by this column, an aide in Goldwater's office admitted this was true, but alibied that Farrington received only $960 in "part-time" federal pay in one year and $840 in another, while operating his private business in Phoenix.

The amount of money paid, however, makes no difference under federal conflict-of-interest practice.

Politics And Asthma Cure

Sen. Goldwater was operating an unusual salary technique when he was chairman of the Republican Senate Committee for re-electing Republican Senators, and paid $4,000 a month to the S & K Laboratories of Phoenix, Ariz., which manufactures a remedy for asthma called Adreno-Mist.

When the question of why Republicans should pay for an asthma cure arose, this column discovered that the owner of S & K Laboratories was Stephen Shadegg, a former Hollywood writer of mystery stories, who has been one of Goldwater's ghost writers.

Shadegg was reported to be the author of Goldwater's book, "The Conscience of a Conservative." During the period of his ghost writing, the Republican Party paid out $4,000 a month for a total of $40,000 to Shadegg's firm, officially to help cure Republican asthma.

Political Revenge

Jim Griffin, head of the United Steelworkers Local No. 26, in Youngstown, Ohio, paid an unusual call on Bishop James Malone, auxiliary bishop of the Catholic Church, in Youngstown the other day.

Griffen is a do-or-die supporter of Rep. Mike Kirwin, the omnipotent Democrat from Youngstown who bosses Interior Department appropriations with an iron hand and has recently foisted a $10 million fish aquarium on the nation's capital when it would much rather have more school-teachers.

During the Ohio primaries, Kirwin got opposition from another Democrat, Bob Hagan, whose campaign was managed by Tom Carey, football coach for the Catholic high school in Youngstown.

Steelworkers' Griffen, who believes in vindictiveness, not free competition in politics, later called on Bishop Malone, demanded that he fire Tom Carey as football coach as punishment for his managing Hagan's campaign.

"If you don't," threatened Griffen, "you'll never get another student from your school appointed to West Point or Annapolis. And if you don't believe it, Mike Kirwin himself will come here and tell you so."

"Mr. Kirwin will be no more welcome than you," was the bishop's quiet reply. He did not fire Coach Carey.

Copyright 1964, by Bell-McClure Syndicate

The Crime Boom

By John Crosby

LONDON

Lord Shawcross, one of England's great and, I think, courageous legal brains, has spoken some unpleasant truths about law and crime. "Whatever we as justices may say to those criminals who are unlucky enough to get caught, crime pays," said the former Labor Attorney-General. "Crime is booming."

This in an island that was once renowned for being law-abiding. Since the war, Lord Shawcross pointed out, crimes like burglary had gone up 250 per cent, crimes of violence by 500 per cent. It has been estimated that the police only find out about 15 per cent of the crimes committed, so the actual increase may be much higher.

Shawcross is a mortal foe of the English "umpire" system of law, which is also our own system, and this is not the first time he has spoken out against it. It is his thesis that certainty of getting caught is a much greater deterrent than severity of punishment and the odds were very much with the criminal.

"Just as there has been a steady increase in the amount of crimes, there has been a steady diminuation in the number of crimes cleared up. If you steal from a car, the chances are 10 to 1 that you'll never get caught. If you commit a burglary, the chances are 6 to 1 in your favor. Why it is that crime pays? It pays because most criminals are not caught. And why are they not? The short answer is that we, the public, have not enabled the law and the police to keep pace with the growing numbers and efficiency of the criminals.

"The task of the judges in most foreign systems of law is akin to that of a scientist in a laboratory —to ascertain the real truth by all proper means.

"But not the English judge. He is more akin to the umpire in our English games, his duty limited to ascertain objective truth insofar as the parties can or choose to present it—to see that each side observes the rules of the game. How long can we go on treating crime as a game? It isn't a game? It's a war in which we have to face the attacks of sophisticated and skillful criminals able to exploit all the facilities of the modern world.

Shawcross recommended that police should be given the right to enter homes without warrants and to tap criminals' telephones. He also thinks police should be able to tape and record suspects' statements. "We should establish a system under which an impartial investigator can examine witnesses and suspects with the sole duty of bringing the truth to light. Society cannot afford to tie one hand behind its back when fighting crime."

Most of what Shawcross says applies in spades to the United States, where the rights of the individual are sacred dogma to the liberals and the lawyers. But has the individual any rights when he can't walk the streets at night safely or when his home is in constant threat of invasion?

Lawless as England is becoming, the average Englishman is appalled by the lawlessness of Manhattan. Nora Sayre writes from New York in the New Statesman:

"Considering the English a violent race, I'm impressed by their disregard for the simple danger of Manhattan streets. There have been several cases concerning newly-arrived Englishmen who were hit on the head while admiring Central Park at sunset. Recently, I've had two robberies within six months, have been attacked at a Garbo film, and have twice been most unpleasantly trapped in vestibules—in one case escaping only by pretending to have cancer. All my assailants were white, clothed in decent sportswear, seemed educated; they were perhaps a trifle drunk, but clearly crazed. The point is that my neighborhood (East 75th Street) is supposed to be safe—so safe that the police are rarely around when we want them.

"Most women agree that the onslaughts seem less sexual than sadistic. Last May at a dinner party on a pretty block at East 61 Street, we heard guttural screams and rushed out to find a choking woman on the doorstep. The two boys we saw running away had continued to strangle her well after they'd wrenched her purse apart."

I have had numerous American friends passing through London recently tell me that the streets of Manhattan are not safe for men or women any more and that the situation has got much worse in the two-and-a-half years I have been away. I have thought for years that the Civil Liberties Union and our Supreme Court are fighting battles against star chamber proceedings that were won in the seventeenth century.

Meanwhile, a whole new set of abuses of individual liberty have grown up that have not even been noticed. What kind if liberty is it when you're not safe in your homes or in the streets?

Copyright, 1964,
(Publishers Newspaper Syndicate)

You're Telling Me!

By William Ritt

A European hamlet reports a fall of blue rain—news item. The story didn't say when it happened but our guess is that it was on a Monday.

Most family fights, according to a survey, start before dinner. That doesn't seem possible—what about the endless argument over who is to do the dishes?

A pre-election poll shows Britain's Tories have a half-of-one-point per cent edge over the Laborites. That's a Conservative figure.

Milt, the sterling printer, says he wishes Lal Bahadur Shastri, prime minister of India, would visit the U. S., now that Lal has set a precedent by going abroad while in office. He's seen a lot of Indian chiefs, says Milt, but never a chief Indian.

The crew of a Russian fishing trawler report catching in the Caspian Sea a large white sturgeon, weighing a half-ton and yielding an amazing 176 pounds of caviar. That certainly called for a party!

Keane Resigns, Berra Booted Upstairs

Card Manager, Wife Agree On Decision

Club Owner Visibly Shaken By Announcement

By TOM PENDERGAST

ST.LOUIS (AP) — Johnny Keane resigned Friday as manager of the St. Louis Cardinals, only 19 hours after leading the National League baseball club to its first world championship in 18 years.

But the graying, 53-year-old skipper—associated with the Cardinals 35 years—and his petite wife, Lela, had made the decision 19 days ago. That was a week before the regular season ended.

Keane's announced came only a few hours before Yogi Berra, loser to the Cardinals in the Series, was removed as manager of the New York Yankees after guiding them to the American League pennant in his first year.

Keane personally presented to Cardinal President August A. Busch Jr. Friday morning his letter of resignation typed by his wife and dated Sept. 28. Busch, whose Anheuser-Busch Inc. brewery owns the Cardinals, was visibly shaken.

Busch Shocked

"This really has shocked me," said Busch, who earlier had been reported offering Keane's job to Leo Durocher, then a coach with the Los angeles Dodgers. "I didn't know a thing about it until I saw Johnny this morning."

"My wife and I were in complete agreement with this decision," Keane told reporters at a news conference in the board room of Busch's old red brick brewery office. "She agreed that anything I wanted to do was OK with her.

"We feel it's better for she and I to move along now."

Keane said his decision was not made on the spur of the moment.

"My wife and I started talking seriously about this around Sept. 18," he said. "We made our decision on the 28th."

His letter of resignation said its effective date would be "as of the last National League championship game, whether it be the end of the season or at the end of the World Series."

Keane's exit from the world champion Cardinals and the removal of Berra climaxed an unprecedented World Series aftermath.

Neither the Cardinals nor the Yankees made any immediate announcement of managerial replacements.

JOHNNY KEANE

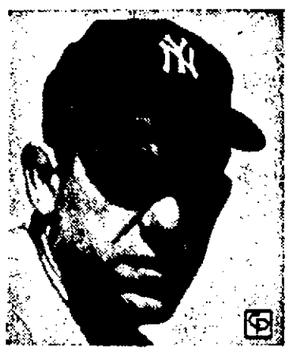

YOGI BERRA

Yogi's Removal Not Discussed With Network

Keane, Dark In Line For Job; Durocher Shunned

By BEN OLAN

NEW YORK (AP) — Colorful Yogi Berra's tenure as manager of the New York Yankees ended after one year on a black Friday for pennant-winning baseball pilots when he was fired only a few hours after Johnny Keane's resignation.

Keane, who led the St. Louis Cardinals to a seven-game World Series victory over Berra's Yankees, had announced his resignation earlier in the day.

The announcement of Berra's dismissal was made to a stunned press conference by General Manager Ralph Houk, whom Yogi succeeded as Yankee skipper last Oct. 24.

Houk, straining to be tactful, said Berra had accepted a two-year contract in the Yankee organization as a special field consultant working under Houk.

"The decision was made before the World Series," said Houk, who emphasized that the move was made by him and the club's president, Dan Topping. He also said that the Columbia Broadcasting System, which has purchased a controlling interest in the Yankees, was not consulted.

Yogi In The Dark

Under questioning, Houk said, "this morning was the first Yogi knew about this."

Keane, who brought the Cards from far back to win the National League pennant on the season's final day, and Alvin Dark, released as manager of San Francisco Giants on the final day, are among those under consideration as Berra's replacement, Houk said.

Two others are also being considered, the general manager added. However, he refused to go beyond singling out Dark and Keane although he emphasized that Leo Durocher, former manager of the Brooklyn Dodgers and New York Giants and more recently a Los Angeles Dodgers coach, was not on the list.

"All four of the men on the list are experienced managers and not one of them is in the organization," Houk said. "We probably will have an announcement about a new manager within a week."

Players Complained

Houk said he started thinking about the change in mid-August. The Yankees, picked to win the pennant by a wide margin, trailed the first-place Baltimore Orioles by 5½ games on Aug. 22 and did not clinch the flag until the next-to-last game of the season. Their final margin of victory over the second-place Chicago White Sox was one game.

Houk was asked if players had complained about Berra's managing, as reports have indicated, and he answered: "I don't want to put the blame on anybody."

However, there had been reports of players' dissatisfaction with Berra's managing, and Houk reportedly was disenchanted with Berra's handling of pitchers during the Series.

Berra, reached at a Haworth, N.J., golf course, didn't appear to be overly disappointed. "I don't mind," he said. "At least I'll be spending the year at home. Where else can I get a job like this." Yogi lives in Montclair, N.J.

Berra, 39, is a three-time winner of the American League's Most Valuable Player award. During his 17-year catching career, he hit 358 homers and played more games as a Yankee than any other except Lou Gehrig.

Stampeding Colts Meet Green Bay Sunday

Capacity Crowd Is Expected At Baltimore

By GEORGE BOWEN

BALTIMORE (AP) — The Baltimore Colts, scoring at the highest average clip in the National Football League since 1950, encounter the Green Bay Packers, most reluctant to give up ground, in Memorial Stadium Sunday.

Another capacity crowd of 60,213 will watch the game in which the Colts will be shooting for their fifth straight victory after stumbling in their opener.

The Colts have averaged 35.8 points a game in sweeping to first place in the Western Conference. The 44-year-old league's record for a season is 38.8 by the 1950 Los Angeles Rams.

Green Bay held the Colts to their lowest point production, 21 and all in the first half, on Sept. 20. But the Packers scored only 20 and lost on a missed conversion by Paul Hornung.

The Packers suffered another loss at Minnesota because of a missed conversion and will be in precarious shape if the Colts deal them another.

The Packers defense, which leads the league in least yards allowed opponents, will be bolstered for the Colts by the return of defensive back Herb Adderley and defensive tackle Henry Jordan. They did not play in last Sunday's victory over San Francisco.

Hornung also expects to play despite a pinched shoulder nerve.

The Colts have only one doubtful performer, fullback Jerry Hill with a sore knee. His replacement would be Tony Lorick, a fast-coming rookie.

So far, the rival quarterbacks, John Unitas and Bart Starr, have passed sparingly. But out of 47 completions, 11 by Unitas have gone for Colt touchdowns, while of the 60 caught by Starr's receivers only five have been good for scores.

Unitas has had only one interception in 89 throws. The Colts intercepted three of Starr's in their last meeting besides dumping the Green Bay quarterback half a dozen times for losses of 47 yards.

OSU, Texas In Top Games

Fighting Irish Picked Over UCLA

By GARY KALE
UPI Sports Writer

Ohio State makes a pitch for top-ranking Saturday against intersectional foe Southern California and Arkansas could give the Buckeyes the needed room by upsetting Texas, the No. 1 college football team in the nation.

Second-ranked Ohio State, having its best season since the 1961 team posted an 8-0-1 record, has sprinted past three opponents in the opening weeks and must stop Trojan quarterback Craig Fertig and Mike Garrett, who is the second leading scorer in the country.

However, Buckeye coach Woody Hayes has a balanced squad that has knocked over Southern Methodist, Indiana and Illinois. Hayes' squad also is anxious to avenge a 32-0 shellacking administered by the Trojans last year in this nationally televised game (NBC). The Staters are six point choices over Southern Cal.

Texas Favored

Texas hasn't lost a Southwestern Conference game since 1961 and is a two-touchdown favorite over Arkansas. But the 10th ranked Razorbacks have won four straight this season and if they are to topple Texas, now is the time.

Third-ranked Alabama, with Joe Namath the ninth best in total offense, appears to be in for an easy workout against Southeastern Conference opponent Tennessee, which beat Boston College by two points last week. Alabama has ripped through four foes, scoring 112 points and holding the enemy to a bare nine.

The Fighting Irish of Notre Dame, showing the benefits of new coach Ara Parseghian's knowhow, rate a 14-point pick over UCLA, which lost to Syracuse 39-0 last week. The men from South Bend, Ind., have won three straight by scoring 30 or more points in each of the games.

Michigan, a co-leader in the Big Ten Conference, pits its fifth place ranking against Purdue and No. 6 Nebraska is geared to bear out the experts' odds of 18 points over Kansas State.

Orange Rated Over Penn

Syracuse, seventh-ranked, meets a stubborn Penn State team that edged Army 6-2 but has lost three other contests. The Orangemen only rate six points over the Nittany Lions.

Georgia Tech, which has allowed only 63.3 yards a game rushing, is a slim one-point choice over Auburn, which probably will be without injured quarterback Jimmy Sidle. The eighth-ranked Engineers have won four straight and Auburn boasts a 3-1 winning record this season.

Florida, ranked ninth on the basis of a 30-0 pasting of Mississippi, tussles pass-conscious South Carolina.

Seven major undefeated powers bid for continuation of perfect records Saturday — Florida State (against Georgia) Iowa (against Wisconsin), LSU (against Kentucky), Oregon (against Arizona), Princeton (against Colgate), Wyoming (against Texas Western) and Yale (against Columbia).

Indians Stay In Cleveland

Incentive Comes From Growth Board

By CHARLES HORNICK

CLEVELAND (AP) — Cleveland Indians' directors voted Friday to keep their American League baseball franchise in Cleveland where it has been since the league was formed in 1901.

Because of losses from low attendance the last two seasons, the club had investigated invitations to move to Seattle, Oakland and Dallas.

The directors met for 4½ hours then announced their vote to remain in Cleveland was unanimous. General Manager Gabe Paul, who owns about 20 per cent of the stock, made the motion to keep the franchise here, and it was seconded by board chairman William R. Daley.

At the start of this week the Cleveland growth board launched a season ticket sale campaign which will continue to Dec. 1. A few hours before directors met, the board reported it had sold more than $550,000 worth of tickets, including 2,580 season tickets. Prior to the 1964 opener, only 1,025 season tickets were sold.

Another incentive to remain came from Mayor Ralph S. Locher in a report to Paul Friday morning. He said the city would cut its rent for Cleveland Stadium from seven to six per cent of gross receipts and pay approximately two-thirds of the cost of stadium help. This expense, previously borne entirely by the baseball club, had been estimated about $50,000 a season.

The Mayor promised also that the city would make extensive improvements inside and outside the stadium at a cost of about $1 million.

Prior to the Oct. 6 meeting of the directors the television contract of the Indians had been improved by $14,000 for the 1965 season.

Paul had estimated the Indians lost about $2 million in the last two seasons when their total home gates were only 562,507 and 653,293. Last year's club finished in a tie for fifth; this year in a tie for sixth.

Circleville Loses, 29-7

Dewey Day Scores Against Green Bank

GAME STATISTICS

Circleville		Green Bank
8	First Downs Rushing	9
0	First Downs Passing	0
9	First Downs Total	9
0	Lost On Downs	1
6	Passes Attempted	5
0	Passes Completed	1
0	Passes Intercepted By	0
0	Passing Yardage	25
27	Punting Average	0
1	Number Of Fumbles	1
2	Number Of Penalties	2
30	Yards Lost Penalties	10
265	Yards Gained Rushing	243
34	Yards Lost Rushing	11
231	Net Yards Rushing	232
231	Total Net Yards Gained	257

Circleville's Indians lost their fourth game against no losses and one tie yesterday afternoon when coming out on the short end of a 29-7 score at Green Bank.

Simmons, Haned, Peck, and Sheets scored touchdowns for Green Bank, while Donald Vanold came through for a safety.

Dewey Day got Circleville on the scoreboard in the final period with a 17 yard run.

The Score:

Circleville	0	0	0	7	— 7
Green Bank	15	7	0	7	—29

TOUCHDOWNS: GREEN BANK, Simmons, 30 yard run (Haned, run); Haned, 2 yard run (Haned, run); Peck, 5 yard run; Sheets, 7 yard run (Haned, run). CIRCLEVILLE—Dewey Day, 17 yard run (Day, run).

SAFETY: GREEN BANK, Donald Vanold tackled Circleville ball carrier in end zone.

Sahara Open Golf Scores

LAS VEGAS, Nev. (UPI) — Second round leaders in the $77,777 Sahara International golf tournament:

Dick Sikes	62-71—133
Al Geiberger	68-68—136
Tommy Aaron	67-71—138
Dave Hill	68-69—137
Jack McGowan	71-67—138
Fred Hawkins	69-69—138
George Bayer	67-71—138
Tommy Jacobs	67-71—138
Ken Venturi	71-67—138
Jack Rule	65-73—138
Bill Johnston	70-69—139
Jacky Cupit	71-68—139
Arnold Palmer	67-72—139
Dick Mayer	69-70—139
Phil Rodgers	69-70—139
Tommy Holt	70-69—139
Fred Marti	71-69—140
Claude King	72-68—140
Bert Yancey	69-71—140
Doug Sanders	69-71—140
Jay Hebert	70-70—140
Bill Casper	70-70—140
Don Collett	70-70—140
Roger Ginsberg	68-72—140
Larry Mowry	70-70—140
Gene Littler	73-67—140

Keyser Beats Southern, 38-12

Chuck Hart Scores Three Touchdowns

GAME STATISTICS

Keyser		Southern
7	First Downs Rushing	6
0	First Downs Passing	0
1	First Downs Penalties	2
8	First Downs Total	8
0	Passes Attempted	4
0	Passes Completed	0
0	Passes Intercepted By	0
0	Passing Yardage	0
0	Number of Punts	4
0	Punting Average	32
1	Number Of Fumbles	1
1	Own Fumbles Recovered	0
3	Number Of Penalties	3
25	Yards Lost Penalties	35
195	Yards Gained Rushing	135
5	Yards Lost Rushing	6
190	Net Yards Rushing	129
190	Total Net Yards Gained	129

Keyser handed Southern's Highlanders their sixth setback of the season last night, 38-12 in a Potomac Valley Conference battle at Oakland.

Keyser crossed the goal line three times in the first quarter on a 50 yard run by Darrell Rotruck, a 40 yard run by Bobby Barr, and a 4 yard slash by Chuck Hart.

Hart added two more scores in the second quarter, crossing on a 45 yard run and a 60 yard gallop. Don Hardeman added the final counter on a 15 yard scamper.

Terry Imhoff got Keyser on the board twice in the last quarter on a 15 yard run and a 55 yard return of a fumble he plucked out of the air.

Keyser now owns a 3-1 mark in the P.V.C. and is 4-3 overall. Southern owns a 1-6 record and has a 1-3 conference slate.

The score:

Keyser	18	8	13	6	—38
Southern	0	0	6	6	—12

TOUCHDOWNS: KEYSER—Darrell Rotruck, 50 yard run (kick failed); Bobby Barr, 40 yard run (Steve Stanislawczyk, kick); Chuck Hart 2, 4 yard run (kick failed), 45 yard run (Don Hardeman, run); Hardeman, 15 yard run (kick failed). SOUTHERN—Terry Imhoff 2, 15 yard run (kick failed), 55 yard return of fumble (kick failed).

Charles Town Edges Bruce

Louis Newcomb Gets Bruce Score

Rallying for nine big points in the final period, Charles Town defeated Bruce, 15-6, at Charles Town.

Louis Newcomb scored Bruce's only touchdown in the second period, but Doug Perks evened the count by tossing a 55 yard pass to Mike Walters.

The home team got a break in the fourth quarter when a bad snap to punter Morris Pampepinto sailed out of the end zone for a safety. Charles Town concluded the scoring on a 25 yard run.

The Score:

Bruce	0	6	0	0	— 6
Charles Town	0	8	0	9	—15

TOUCHDOWNS: BRUCE—Louis Newcomb, 30 yard run (kick failed). CHARLES TOWN—Mike Walters, 55 yard pass from Doug Perks (kick failed); Jim Strader, 25 yard run (Larry Fritts, kick).

SAFETY: CHARLES TOWN—Bruce center snapped the ball out of the end zone.

Keane's Move Shock To Bucs

PITTSBURGH (UPI) — A spokesman for the Pittsburgh Pirates, the only major league club officially without a field manager prior to Johnny Keane's resignation at St. Louis, said Keane's action "is a shock to all of us."

Joe O'Toole, assistant to Buc General Manager Joe L. Brown, said Brown is out of town and was not available for immediate comment.

However, O'Toole disclosed that Brown did mention before leaving here that he hoped to have an announcement regarding the Pirates' managerial situation "in five days or a week."

There have been published reports that Keane had been approached by Pirate officials with an offer to manage the team. The reports were denied by Keane and the Pirate front office.

The Pirate manager's post was vacated when Danny Murtaugh announced his resignation for reasons of health.

Olympic Medal Standings

TOKYO (UPI) Medal standings after Friday's competition in the Olympic Games:

Country	Gold	Silver	Bronze	Total
U.S.A.	19	11	12	42
U.S.S.R.	9	7	11	27
Japan	4	0	3	7
Hungary	3	4	2	9
Poland	3	2	3	8
Germany	2	6	3	11
Britain	2	3	0	5
Australia	3	2	1	6
Bulgaria	2	2	1	5
Rumania	2	0	0	2
Turkey	1	3	1	5
Netherlands	1	2	3	6
Czechoslovakia	1	1	2	4
Canada	1	1	1	3
Denmark	1	0	0	1
Finland	1	0	0	1
Belgium	1	0	0	1
New Zealand	1	0	0	1
France	0	3	3	6
Italy	0	1	2	3
Cuba	0	1	0	1
Korea	0	1	0	1
Tunisia	0	1	0	1
Iran	0	0	2	2
Kenya	0	0	1	1
Sweden	0	0	1	1
Switzerland	0	1	1	1
Total	55	55	55	165

Johnsons Join

BALTIMORE (AP)—The Maryland Jockey Club, operators of Pimlico Race Course, announced Friday that President and Mrs. Lyndon B. Johnson have accepted lifetime memberships in the organization.

U. S. Swimmers Riding Gold Medal Gravy Train

Splash Squad Has Placed In Eleven Events

By MILTON RICHMAN

TOKYO (UPI)—United States swimmers, riding a gold medal gravy train, can eclipse their 1960 total Saturday and there is more in store for the Yanks in the Olympic track and field events.

The swimming squad has collected 11 of the 19 gold medallions won by the U.S. in the 1964 Games to date, a figure that matches the Rome Olympiad total four years ago.

The men's 1500 meter freestyle could put the U.S. over that plateau Saturday, with Roy Saari of El Segundo, Calif., John Nelson of Compano Beach, Fla., and Bill Farley of La Canada, Calif., entered in the finals after qualifying Friday.

In track and field, the U. S. has won five of the 12 titles contested and has a good shot at three more gold medals Saturday — Dallas Long, Randy Maston and Parry O'Brien in the shotput; Fred Ahsen and John Pennell in the pole vault, and Henry Carr and Paul Drayton in the 200 meter dash.

The U.S. chalked up four more gold medals Friday, and now has a total of 42 gold, silver and bronze awards. The golds were split, with two in swimming by Sharon Stouder and Thompson Mann and another pair in track by Rex Cawley and Wyomia Tyus.

Miss Stouder, a 15-year-old schoolgirl from Glendora, Calif., smashed the world record in the women's 100 meter butterfly final with a time of 1:04.7 to beat favored Ada Kok of the Netherlands. Kathy Ellis of Indianapolis earned the bronze standard.

Breaks Minute Mark

Thompson Mann of Chesapeake, Va., gained a gold medal for splashing to a 59.6 second clocking in the 100 meter backstroke on the first leg of a winning U.S. relay team in the 400 meter medley. Mann cracked his own mark of a minute flat and thus became the first swimmer to go the distance under 60 seconds.

Bill Craig, in the breastroke, Fred Schmidt, butterfly, and Steve Clark, freestyle completed an overall time of 3:58.4 that smashed a U.S. held world record of 4:00.1. Germany was second and Australia third in the event.

Cawley of Los Angeles scored the sixth straight Yank triumph in the 400 meter hurdles when he was timed in 49.6, three-tenths of a second shy of the Olympic record. Jay Luck missed a U.S. silver or bronze medal when he stumbled over the next to last hurdle and finished fourth.

Miss Tyus emulated her predecessor, Wilma Rudolph, at Tennessee State, and beat classmate Edith McGuire by four yards in the 100 meter dash with an 11.6 clocking.

Blanked In Run

The U.S. was shutout in the 800 meter run when defending champion Peter Snell of New Zealand defeated Canada's Bill Carothers by five yards and Wilson Kiprugat of Kenya came in third. Snell, clocked in 1:45.1, was well over his world record of 1:44.4.

Tom Farrell, Forest Hills, N. Y. and Jerry Siebert, Willits, Calif. finished fifth and sixth respectively for the U.S.

Bob Schul of Dayton, O., and Bill Dellinger of Springfield, Ore., remained hopefuls in the 5,000 meter distance as they qualified in trial heats Friday.

Lones Wigger Jr. of Carter, Mont. lost out to Hungary's Laszlo Hammerl by the widge of a bullet in the 50 meter pistol shot. Even though both had identical scores of 597. The judges declared Hammerl the winner because he scored 100 to 99 for Wigger on the final 10 shots. Tommy Pool of Groom, Tex., was third by a slim 596.

Russia's men's foil fencing team gave the Soviets their ninth gold medal as they cut down a determined challenge by Poland. France won the bronze medal.

Rudolf Plyukfelder of Russia gained a gold medal in weightlifting with an Olympic record-breaking total of 1,047 in the light heavyweight ranks.

In basketball, the U.S. maintained its record of never losing an Olympic game by defeating Yugoslavia, 69-61, with the help of Jerry Shipp's 22 points. All-American Bill Bradley of Princeton netted 18 points for the Yanks.

In boxing, flyweight Robert Carmody of Paterson, N. J., scored a first round TKO over Tampa Namsing of Nepal, but bantamweight Louis Johnson of Omaha, Neb., dropped a close decision to Nicolae Puiu of Romania. Johnson was penalized a point for a low blow in the final round which may have cost him the nod.

Potomac Hosts MJC In Homecoming Tilt

All-American Candidate Plays At Frostburg

Today is a day of Homecoming at Potomac State and a day of challenge at Frostburg State College. Potomac State's football team will play rugged Montgomery Junior College under the careful scrutiny of some 1,200 alumni, students, and just plain football fans in a 2:00 game at Keyser; while Frostburg's Bobcats will be trying to stop the four-game winning streak of the Waynesburg Yellow Jackets in a night game at Beall High.

Local gridiron connoisseurs will have an opportunity to see an All-American candidate in action right in their own back yard if they attend the Frostburg battle. The Yellow Jackets will come buzzing into Frostburg with the second leading scorer in the state of Pennsylvania and serious contender for the Small College All-American quarterback honors, Harry Theofiledes.

Waynesburg, which handed Frostburg a 28-0 setback last season, is even tougher this year—but so are the Bobcats. Still, a Bobcat victory would have to be considered a major upset.

Frostburg once again will rely heavily on its all-around offensive magician, quarterback Charley Robinson, and the hard rushing of Wayne Harper. But the big pressure will be on the defensive squad, since the first five teams on Waynesburg's schedule have failed to come up with a formula for stopping The Golden Greek.

Theo, one of the most talented and unpronounceable field generals in the East, is sixth in the nation in total offense according to this week's National Association of Intercollegiate Athletics football statistics. He is also tenth in individual passing with a game average of 154.8 yards on 40 completions in 98 attempts for 619 yards and five TDs. He has had five intercepted and is hitting on a 40.8 per cent.

The Bobcats will have to play Theofiledes both ways since he is also a superb runner. He'll be the major problem, but he won't be the only one. Waynesburg also has some other fine runners and a sizeable forward wall.

Look For First Win

Potomac State's old grads will be looking for the Catamounts to score their first win of the season after three losses and a tie. The large partisan turnout could provide the incentive for avenging a close 26-20 loss at the Knight's home field last year.

Thus far, Dana "Horse" Lough's gridders have scored only two touchdowns, but, experience being a dandy teacher, freshman quarterback Wayne Whitmore may be ready to get his team moving. Joining him in the backfield will be Mabbitt, Christman, and Stevens.

Bob Barthow is the quarterback for Montgomery Junior College, and he likes to throw the ball to Bob Windsor and Tom Musser. Bruce Bell is the Knight's chief medium for carrying the ball over the ground.

In addition to these two top attractions, area fans will be treated to a night game at Bruce High Field in Westernport when Valley's winless Black Knights play host to the Keyser "B" team.

Nor will Garrett County fans be deprived of grid excitement, as undefeated (5-0) Northern High tackles Valley of Masontown at Oakland. A good crowd is expected to see the revitalized Huskies in action.

In other area games, Shepherd College's rams visit West Virginia Tech, in a West Virginia Conference scrap, South Hagerstown travels to Chambersburg, Berkeley Springs journeys to James Buchanan's home field, and Hancock hosts Shepherdstown.

Time Changed For CYL Game

Undefeated St. Mary's will meet its closest contender in the Catholic Youth Football League tomorrow, when the Gaels (3-0) face St. Peter & Paul's (2-1) at Mt. Calvary Field. The time of this game has been changed to 1:30 p.m.

St. Patrick's (0-3) will host St. Michael's (1-2) at Marydale in the other CYL contest.

Final Beagle Trial Tomorrow

The Mountain City Beagle Club will hold its final club point trial of the season tomorrow. The 15-inch class will be drawn at 8 a.m., with the 13-inch class being drawn at 1 p.m.

The club's Winners Stake will be held Sunday, November 8.

Shenandoah Results

1. Respeak, Diavolikis	4.40	3.00	2.80
Yachtsman, Gambardella		5.00	3.80
Major Chips, Sellars			7.40
2. Like Jeff, Caudel	38.60	16.20	5.80
Turnelli, Todd		5.20	3.60
Freeze Bang, Headley			3.40
DAILY DOUBLE—Respeak (2) and Like Jeff (3) paid $131.20.			
3. Hank's Girl, D. Smith	6.40	3.60	2.10
Tatavlejo, Todd		4.80	2.60
Misericordia, Gambardella			2.40
4. Knight Pride, Todd	4.40	3.80	2.80
Evening Flirt, D. Smith		16.80	5.20
Dot O' Lou, Small			2.80
5. Fritz's Maid, Hedge	19.80	11.40	9.00
Peace On Earth, Vasil		22.00	13.00
Tons Of Fun, Smith			6.40
6. Oh Jabneh, Riston	23.20	9.60	4.20
All A's, E. Gustines		14.80	5.10
Tempest 2nd, Vacanti			3.00
7. He's Her Man, D. Smith	8.00	4.40	3.20
High Sod, Gisiner		6.60	3.80
Kianachta, L. Reynolds			4.20
8. Valor Native, Karpe	13.40	7.40	4.80
Bill Of Rights, Todd		7.20	5.20
Colony Row, Grafton			10.20
9. Greek Lover, Graham	19.60	6.80	4.60
Kum On Doc, Todd		4.00	3.20
Knickinahar, D. Smith			4.10

TWIN DOUBLE—(1-5 & 6-7). One fan collected $18.183.
ATTENDANCE—3,556.
TOTAL HANDLE—$230,112.

W.Va. Tech Solicits Votes

BALTIMORE (AP)—West Virginia Tech is soliciting votes in the Associated Press small college football poll.

A letter received Friday at the Baltimore bureau of the AP—which does not have a vote in the poll—said:

"Once again we call your attention to the fact that West Virginia Tech has not received any votes in the AP small college football poll.

"West Virginia Tech has an undefeated team at the present time and should remain in that classification after the game with Shepherd College this Saturday.

"Fifty schools were listed in the poll last week and I feel sure that Tech could rank with many of those listed. Your consideration will be greatly appreciated."

The mimeographed letter, signed by Phil Dynan, director of public relations, closed with: "P. S. You must admit that we give it the old college try."

Turbo Jet II In Laurel Race

LAUREL, Md. (AP)—Twelve grass specialists headed by Turbo Jet II are expected to compete in Saturday's $25,000-added Laurel Turf Cup, first stakes race of a 23-day meeting which opened Friday.

A BUSINESS CASE IMPORTANT MEN ARE PROUD TO USE...

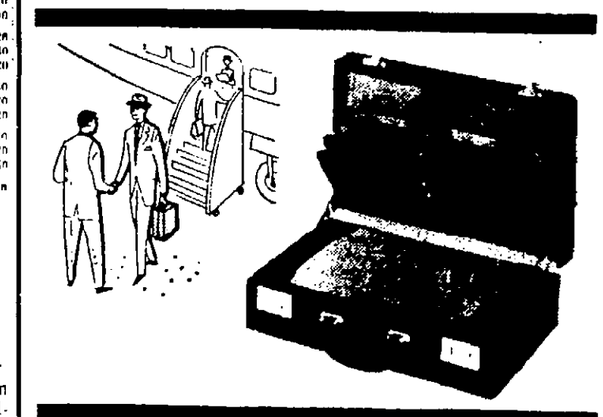

Tufide 4 Pocket ATTACHE CASE

Here's a dramatically unique attache case for busy executives and business men on the move who demand and recognize the ultimate!

Featuring padded top and bottom with patented "T" rail edges, this Deluxe STEBCO attache case offers a removable desk-like partition that doubles as a writing pad. Partition snaps back easily into place to act as a lid over lower section. Also featured are 4 pockets plus 2 divided pockets and pen and pencil holders.

Available in your choice of magnificent quality leather or Stebco's exlusive TUFIDE which looks like leather, feels like leather, outwears leather 5-to-1 (guaranteed 5 full years)!

Ankeney's

27 N. CENTRE ST.

Allegany Capitalizes On Explorer Fumbles To Grind Out 21-14 Win

Brook Davis Scores Clincher In Third Period

Foley, Darr Get Other Touchdowns; Flanigan Shines

GAME STATISTICS

LaSalle		Allegany
9	First Downs Rushing	8
2	First Downs Passing	1
1	First Downs Penalties	0
12	First Downs Total	9
1	Lost On Downs	1
8	Passes Attempted	2
4	Passes Completed	1
0	Passes Intercepted By	2
43	Passing Yardage	51
1	Number Of Punts	4
42	Punting Average	29.3
2	Number Of Fumbles	3
0	Own Fumbles Recovered	2
2	Number Of Penalties	6
30	Yards Lost Penalties	28
165	Yards Gained Rushing	172
7	Yards Lost Rushing	5
158	Net Yards Rushing	167
201	Total Net Yards Gained	221

Capitalizing on two costly fumbles by the opposition, Allegany's Campers defeated a stubborn LaSalle Explorer team last night 21-14 on a rain-soaked Fort Hill Stadium field.

The Campers proved to be opportunists as they cashed in on two fumbles by Explorer halfback Joe Decker, one on a second quarter punt return and the other on the second half kickoff. Both times Allegany moved in for the score.

Allegany won the toss and elected to receive to start the game. Failing to sustain a drive, the Campers punted.

LaSalle took the ball and moved from their own 38 to the Camper 37. There Decker ran thirty-seven yards for the score, only to have the play nullified by a clipping penalty. The Campers then ended the threat by intercepting a halfback pass thrown by Jim Hudson.

Allegany could keep the ball for only one play, as Darr fumbled the wet pigskin and LaSalle recovered on the Camper 33.

With Bill Maloney hammering for vital yardage, LaSalle moved to the Allegany 6. At this point the Explorers were penalized fifteen yards for offensive interference. On fourth and goal from the twenty, Mike Garlitz passed to Jim Brannon, who was tackled short of the goal on the four.

Maloney Scores

In the second quarter the Explorers moved 64 yards in 12 plays to paydirt. Pat Flanigan accounted for 24 of the yards. Maloney ran the last yard, and also for the extra point.

After the ensuing kickoff the Campers were unable to move, and punted. Decker fumbled the ball on the Explorer 33, and Allegany recovered. On this play, Maloney injured his ankle, and was hobbled by the injury for the rest of the game.

In just six plays Allegany scored, with Danny Darr scoring from the fifteen. Alan Foley ran for the extra point to tie the score.

On the second-half kickoff, Decker fumbled on the LaSalle 27 after a jarring tackle.

With Darr carrying for 25 of the 27 yards, Allegany went ahead on Foley's one yard plunge. Foley's pass to Darr added the extra point, and made the score 14-7.

Winning Margin

Within three minutes the Campers scored what proved to be the winning margin.

With the ball on Allegany's own 89 after stopping the Explorers on downs, Foley uncorked a 53 yard pass to Darr that carried to the LaSalle seven. Brooke Davis carried the remaining seven, and Foley added the point on a run.

LaSalle refused to give up, and came right back on the next series of downs to score.

With some determined and crafty running by Flanigan, the Explorers moved 56 yards in 13 plays. During the drive Flanigan carried six times for twenty-five yards. Just as the fourth quarter began he carried the last for the score. Maloney's run added the extra point.

Inches Short

Allegany could not move the ball after taking the kickoff, and punted to the LaSalle 32. From there the Explorers moved to midfield. However, the Camper defense toughened, and on a fourth and four situation Allegany held the Explorers inches short of a first down.

Allegany then moved steadily downfield, eating up the clock with running plays and also threatening to score. They got as far as the Explorer seven before the Green wave held.

LaSalle's last ditch effort to salvage a tie failed as Dan Myers intercepted a Tom Kyhos pass.

Darr was the workhorse of the night with 21 carries. He was also the game's leading ground gainer with 101 yards. Flanigan was second, with 71 yards on 14 attempts.

Bob Freeland, Bob Harvey, Ed Harris, and Darr were the standouts for the Campers.

Dave Saveleski, Chuck Weisenmiller, "Rip" Coulehan, and Flanigan excelled for the Explorers.

The lineups:

Pos.	LaSalle	Allegany
LE	Weisenmiller	Freeland
LT	Coulehan	Matthews
LG	Drake	Harvey
C	Joyce	Merrill
RG	Deffenbaugh	Powell
RT	Wolfe	Hoffman
RE	Brannon	Harris
QB	Garlitz	Foley
LH	Decker	Davis
RH	Saveleski	Darr
FB	Maloney	Phillips

The Score:

LaSalle	0	7	0	7	—14
Allegany	0	7	14	0	—21

TOUCHDOWN: ALLEGANY - Darr, 15 yard run (Foley, run); Foley, 1 yard plunge (Foley pass to Darr); Davis, 7 yard run (Foley run). LaSalle - Maloney, 1 yard run (Maloney run); Flanigan, 1 yard run (Maloney run).

Wilt Chamberlain To Miss Opener

PHILADELPHIA (AP) — Wilt Chamberlain definitely will be out of action Saturday night when the San Francisco Warriors open their National Basketball Association season at Baltimore.

The 7-foot-1 star is undergoing tests for an apparent abdominal disorder at Temple University Hospital here, and a hospital spokesman said Friday night he will not be leaving for a few days. Tests are continuing.

No report has been issued as to the diagnosis of his condition.

Sikes Retains Three-Stroke Sahara Lead

Tommy Aaron, Al Geiberger Tied For Second

By HAL WOOD

LAS VEGAS, Nev. (UPI) — Long-shot Dick Sikes, touring the course in a *careful even* par 71, retained his three-stroke lead over the field Friday at the halfway mark in the $77,777 Sahara Invitational golf tournament by posting a 36-hole score of 133.

While some of the big guns fired and fell back, Sikes, who shattered records Thursday with his nine-under-par 62, had nines of 37-34 Friday which put him three shots in front of Tommy Aaron and Al Geiberger who had 136 totals.

Little Dave Hill with rounds of 68 and 69 came next at 137. The big names could not shoot consistent golf and they finished the second round this way:

— National Open champion Ken Venturi took a triple bogey seven on the par four fifth hole, then came roaring back with three consecutive birdies. He had seven birdies on the round and wound up with four-under 67 to go with his opening 71 for a 138 total.

— Masters champion Arnold Palmer three-putted three greens and struggled to a 38 on the front nine. He rallied for a 34 coming home for a 72 and a 139.

—British open champion Tony Lema was three under par with three birdies on the front nine but ran into bogeys on the return side for a 70 and a 143-total.

— Defending champion Jack Nicklaus, engaged in a nip-and-tuck battle with Palmer for the money-winning championship of 1964, had an even par 71 to add to his opening 70 for 141.

Sikes started by three-putting the first green and went two over par on the eighth when he caught a trap. But he birdied the ninth from three feet and the 10th from 25. He followed with a bogey on the 11th but knocked in an 18-footer for a bird on the 16th to preserve the 71.

Aaron, who was tied for second place Thursday also, started Friday by losing a ball on the first hole and hitting one out of bounds on the second. But he came back strong to get an even par 71.

Geiberger, who has now shot six consecutive sub-par rounds on the Paradise Valley Country Club course, has had three birdies for a second straight 68.

Venturi had got his seven when he knocked his tee shot out of bounds and his next one into a trap.

Tied with the open champs at 138 were: Jack McGowan, Fred Hawkins, George Bayer, Tommy Jacobs and Jack Rule.

Tickets On Sale For Controversial Liston-Clay Bout

BOSTON (UPI)—Tickets went on sale Friday for the controversial heavyweight bout between champion Cassius Clay and Sonny Liston Nov. 16 at Boston Garden.

Advance orders for the title fight tickets have exceeded $100,000, promoter Sam Silvermansaid. They cost from $10 to $50 each.

Silverman said a sellout would bring a live gate of more than $400,000. He predicted the fight would be the richest in history at more than $5 million, including television receipts.

The Massachusetts Boxing Commission and the co-promoters, Silverman and Inter-continental Promotions Inc., call the fight a heavyweight championship match. However, the World Boxing Association stripped Clay of his crown the day the bout was announced.

Silverman said Liston will arrive here next Thursday. He will train at a resort hotel in Plymouth, Mass.

Clay was due in Boston Oct. 27 to meet the contract requirement that the final three weeks of training be held in Massachusetts.

Ridgeley Beats Lions In PVC Tilt

Blackhawks Win Contest, 26-12, On TD Passes

GAME STATISTICS

Ridgeley		W. Va. Deaf
4	First Downs Rushing	3
3	First Downs Passing	0
7	First Downs Total	3
0	Lost On Downs	0
9	Passes Attempted	8
5	Passes Completed	2
1	Passes Intercepted By	2
113	Passing Yardage	33
2	Number Of Punts	2
40	Punting Average	30
4	Number Of Fumbles	5
2	Own Fumbles Recovered	2
7	Number Of Penalties	5
65	Yards Lost Penalties	25
173	Yards Gained Rushing	158
19	Yards Lost Rushing	15
154	Net Yards Rushing	143
267	Total Net Yards Gained	176

Bill Seeders and Dale Aldridge each caught a pair of touchdowns *yesterday as Ridgeley defeated* West Virginia Deaf's Lions, 26-12, in a Potomac Valley Conference game at Romney.

Woody Dodrill was on the firing line for three of these counters, heaving the pigskin to Seeders for 30 and 38 yard scoring plays and hitting Aldridge on a three-yarder. Gary Lee closed out the scoring with a 20-yard toss to Aldridge. One Ridgeley touchdown was called back due to an illegal motion penalty.

West Virginia Deaf's first score was a one-yard dive by Monte Hoover. The play was set up by a 23-yard pass from Lewis Evans to Delmas Woodall.

Woodall got the other six points on a 33-yard pass from C. Shepard. On this drive, the Lions crossed up Ridgeley by picking up a long first down on a fake punt.

Ridgeley has now won two of five conference games, while the Lions have lost two and tied twice.

The lineups:

	Ridgeley	W. Va. Deaf
LE	Hardy	May
LT	Bosley	Stamper
LG	M. Sirna	Bonaventura
C	Nichols	Adkins
RG	D. Sirna	Harris
RT	Willong	Smith
RE	Aldridge	Woodall
QB	Dodrill	L. Evans
LB	Lee	E. Evans
RH	Seeders	Richard
FB	Brotemarkle	Hoover

Score by periods:

Ridgeley	13	6	7	0	—26
W. Va. Deaf	0	0	6	6	—12

TOUCHDOWNS: RIDGELEY—Bill Seeders 2, 30 yard pass from Dodrill, 38 yard pass from Dodrill; Dale Aldridge 2, 3 yard pass from Dodrill, 20 yard pass from Gary Lee. W. VA. DEAF- Monte Hoover, 1 yard run; Delmas Woodall, 33 yard pass from C. Shephard.

POINTS AFTER TOUCHDOWN: RIDGELEY Woody Dodrill, run; Bill Seeders, pass from Dodrill.

Casey Surprised At Berra Firing

GLENDALE, Calif. (UPI) — New York Met manager Casey Stengel Friday praised the job done by Yogi Berra as manager of the New York Yankees and indicated surprise at the latter's departure from the managerial post.

"Berra did a very good job," said Stengel, "in leading the Yankees to pennant and fighting to the end of the World Series."

"Is that so?" Casey responded when informed of the Yankee managerial change.

Under Stengel, Berra became the star catcher of the American League and was the loop's most valuable player.

Stengel refused to comment on Johnny Keane's departure from St. Louis.

ANNAPOLIS CALLING — Allegany High School guard Bob Powell, an excellent student as well as a top-notch football player, has been drawing attention from the Naval Academy's scout in the area. William Goebel of Frostburg, Navy bird dog who hopes to keep at least one Allegany County player on the Middies' grid team, considers Powell the kind of boy Navy is looking for and worked out preliminary screening for the Camper star last week at Annapolis.

Trojan Rally Fails To Stop Petersburg

Vikings Roll On With 27-19 Win

GAME STATISTICS

Petersburg		Hampshire
6	First Downs Rushing	8
5	First Downs Passing	2
11	First Downs Total	10
14	Passes Attempted	20
6	Passes Completed	7
2	Passes Intercepted By	4
104	Passing Yardage	66
2	Number Of Fumbles	4
1	Own Fumbles Recovered	2
2	Number Of Penalties	5
132	Yards Gained Rushing	136
8	Yards Lost Rushing	10
124	Net Yards Rushing	126
228	Total Net Yards Gained	192

A thrilling last-quarter comeback by Hampshire County High School's Trojans yesterday failed to stop Petersburg's rush to a big lead in the Potomac Valley Conference, as the Vikings held on for a 27-19 win at Petersburg.

Hampshire rallied for three touchdowns in the final quarter of play on Richard Cain's 1 yard plunge, Cain's 10 yard scoring pass to Brent Wright, and Wright's two yard run.

The last two touchdowns came about after Petersburg had fumbled a kickoff return and Roger Keplinger had intercepted a Viking pass.

The strong right arm of Robert Turley built up the 27-0 halftime lead which enabled Petersburg to win its fifth game in a row in the P.V.C.

Turley hit Donnie Mongold on a seven yarder in the first quarter. He added two more six-pointers in the second stanza on passes of 41 and 24 yards to Buddy Burgess. The other score came on a two yard run by Jay Stewart.

Hampshire now owns a 2-2-2 record in the conference. Over-all, Petersburg is 6-1, while the Trojans are 3-2-2.

The lineups:

	Petersburg	Hampshire
LE	D. Mongold	Veilor
LT	W. Mongold	Bowman
LG	Brodengeyer	Liller
C	Thompson	Clower
RG	Hill	Colebank
RT	Malto	Daugherty
RE	Burgess	See
QB	Turley	Cain
LH	Jones	Carpenter
RH	Bruce	Keplinger
FB	Stewart	Riggleman

The Score by Period:

Hampshire	0	0	0	19	—19
Petersburg	7	20	0	0	—27

TOUCHDOWNS: PETERSBURG—Buddy Burgess 2, 41 yard pass from Robert Turley (Dave Shahan, kick), 24 yard pass from Turley (kick failed); Donnie Mongold, 7 yard pass from Turley (Shahan, kick), Jay Stewart, 2 yard run (Shahan, kick). HAMPSHIRE—Richard Cain, 1 yard plunge (Cain, kick); Brent Wright, 2, 10 yard pass from Cain (kick failed), 2 yard plunge (kick failed).

Football Today

Waynesburg at Frostburg State, 8:00
Montgomery J. C. at Potomac State, 2:00
Shepherd at W. Va. Tech, WVC
Valley of Masontown vs. Northern, Oakland, 7:30 EST
South Hagerstown at Chambersburg
Berkeley Springs at James Buchanan
Shepherdstown at Hancock
Keyser B Team vs. Valley, Bruce, 8:00

Fort Hill Stymies Rally To Beat North High, 19-13

Hagerstown Erupts In Final Period

GAME STATISTICS

Fort Hill		North Hagerstown
10	First Downs Total	11
4	Passes Attempted	11
3	Passes Completed	4
1	Passes Intercepted By	0
58	Passing Yardage	46
2	Number of Punts	4
32	Punting Average	42
2	Number Of Fumbles	0
23	Yards Lost Penalties	15
251	Net Yards Rushing	146
309	Total Net Yards Gained	192

North Hagerstown, winless in four Cumberland Valley Athletic League starts, almost fired the shot heard around the CVAL last night at the Hub City before Fort Hill held off the home team's spirited rally to chalk up a 19-13 victory.

The Sentinels had gotten off to a flying start with a touchdown in each of the first two periods, but North High erupted in the fourth quarter for two touchdowns as they took the play away from the favored Sentinels, who now have a 2-1 league mark and are 4-1 overall.

Ed Abbott, Gary Beckward, and Bruce Peck shared the Fort Hill touchdowns. Peck's 76 yard run proved to be the clincher.

Gary Rice got North Hagerstown into operation with a 12 yard run, and Gary Cokeman scared the Hilltoppers by making it close with a ten-yard scoring pass from Rice.

The Score:

Fort Hill	6	7	6	0	—19
North High	0	0	0	13	—13

TOUCHDOWNS: FORT HILL Ed Abbott, 5 yard run; Gary Beckward, 40 yard pass from Bruce Peck; Peck, 76 yard run. NORTH HIGH Gary Rice, 12 yard run; Gary Cokeman, 10 yard pass from Rice.

POINTS AFTER TOUCHDOWN: FORT HILL, Paul Flick, kick. NORTH HIGH—Jim Nealis, kick.

Football Scores

Allegany 21, LaSalle 14
Fort Hill 19, North Hagerstown 13 (CVAL)
Moorefield 41, Musselman 14
Charles Town 15, Bruce 6
Green Bank 29, Circleville 7
Petersburg 27, Hampshire 19 (PVC)
Ridgeley 26, West Virginia Deaf 12 (PVC)
Keyser 38, Southern 12 (PVC)
Harpers Ferry 8, Hedgesville 0
Frederick 14, Andover 0
Waynesboro 7, Martinsburg 7 (tie)
Westminster 21, Boonsboro 7

Raiders Tie Boston, 43-43

BOSTON (UPI)— Mike Mercer's 38-yard field goal with five seconds remaining Friday night earned the winless Oakland Raiders a wild 43-43 American Football League tie with the Boston Patriots.

Scoring:

Boston	0	11	7	22	—13
Oakland	3	21	10	9	—43

Oak FG Mercer 42
Bos Burton 2 run (Cappelletti kick)
Oak Daniels 26 pass from Davidson (Mercer kick)
Oak Robertson 19 pass from Davidson (Mercer kick)
Bos Colclough 36 pass from Parilli (Cappelletti kick)
Oak Powell 38 pass from Davidson (Mercer kick)
Oak Cannon 34 run (Mercer kick)
Oak FG Mercer 37
Bos Garron 10 pass from Parilli (Cappelletti kick)
Bos Garron 1 run (Cappelletti kick)
Bos Graham 9 pass from Parilli (Cappelletti kick)
Oak Powell 3 pass from Davidson (pass failed)
Bos Garron 11 pass from Parilli (Colclough pass from Parilli)
Oak FG Mercer 38
A 23,279

NBA Results

By United Press International
Philadelphia 125 Detroit 113
(Only game scheduled)

Moorefield Romps, 41-14

Johnny Fields Scores 26 Points

GAME STATISTICS

Moorefield		Musselman
6	First Downs Rushing	2
2	First Downs Passing	2
0	First Downs Penalties	0
8	First Downs Total	4
0	Lost On Downs	5
7	Passes Attempted	9
4	Passes Completed	2
134	Passing Yardage	21
4	Number Of Punts	6
29	Punting Average	26
3	Number Of Fumbles	5
1	Own Fumbles Recovered	4
0	Yards Lost Penalties	45
213	Yards Gained Rushing	66
13	Yards Lost Rushing	33
200	Net Yards Rushing	33
334	Total Net Yards Gained	54

Johnny Fields regained his spot as the leading point-producer in the tri-state area yesterday by scoring four touchdowns and two extra points and running his season total to 76 counters as Moorefield defeated Musselman, 41-14.

The Yellow Jackets ran their season record to 4-2 with the triumph. Moorefield was held to a 14-13 deficit through the first three periods but came on like gangbusters in the final twelve minutes with four TDs, including two by Fields on runs of three and 52 yards.

Fields' first-half scores had come on a five yard run and a 3 yard slash. He also threw a 41 yard halfback pass to Gary Barr for a fourth-period counter, while Ralph Baldwin ran 20 yards for the final touchdown.

Musselman tried to break the game wide open in the first period, when Ike Welty returned the opening kickoff 87 yards to paydirt. John Grove scored the other TD on a four yard sweep of right end.

The score:

Musselman	7	0	7	0	—14
Moorefield	6	7	0	28	—41

The scoring

MUSSELMAN Ike Welty, 87 yard kickoff return (Dave Arnett, run); John Grove, 4-yard run (Arnett, kick). MOOREFIELD Johnny Fields 4, 5 yard run (run failed), 3 yard run (Ralph Baldwin, run), 3 yard run (Fields, run), 52 yard run (Gary Barr, pass from Leroy Redman); Barr, 41 yard pass from Barr (Fields, run); Baldwin, 20 yard run (Barr, pass from Redman).

Milwaukeeans Ask Assistance From Commissioner

MILWAUKEE (AP) — Eight wealthy Milwaukee businessmen asked Commissioner Ford Frick Friday to help them arrange negotiations for the purchase of the Milwaukee Braves from their present owners, who reportedly plan to move the club to Atlanta.

"We think the transfer of the Braves will be bad for baseball," the group said in a letter to Frick.

The letter said the group had told the Braves board chairman, William C. Bartholomay, that it was prepared to make a "prompt, precise offer," as soon as information on the club's financial structure could be made available.

AT THE RACE TRACKS

Yesterday's Results

BELMONT-AT-AQUEDUCT

1 Tenth Night, R. Turcotte 35.80, 13.40, 9.20; Gay Saint, J. Ruane 13, 7.60; Mischief Boy, B. Baeza 4.10.
2 dh-Silver Suit, C. Lopez 5.30, 5.10, 3.60; dh-Dr. Graham, L. Valenzuela 5.90, 5.40, 3.70; Fair Dell, M. Venezia 5.
dh-dead heat for first.
DAILY DOUBLE—Tenth Night (10) and Silver Suit (2) paid $92.50.
XTenth Night (10) and Dr. Graham (8) paid $102.60. (Deadheat for first)
3 Pirate, R. Armstrong 10.30, 7.30, 5.80; Pink Parfait, C. Chavis 19.60, 8.80; Pajaro Bravo, T. Walsh 5.50.
4 b-Habari, I. Valenzuela 6.80, 3.80, 2.90; Spanish Breeze, B. Feliciano 7.50, 5.30; Upper Hand, L. Adams 3.40.
b-Lasker & King Ranch entry
5 Shangri Lass, M. Ycaza 8.40, 4.40, 3.40; Please Jube, W. Boland 4.70, 3.70; Springline, L. Adams 3.80.
6 Snuggle Up, D. Pierce 16.50, 7.60, 4.50; Elaine Loughran, M. Venezia 6.20, 4; Zulu Dancer, M. Ycaza 5.30.
7 Renege, P. Turcotte 3.80, 2.80, 2.20; No Problem, C. Errico 3.60, 2.80; Heres To You, H. Menell 2.80.
8 Fan Jet, M. Ycaza 6.70, 3.60, 2.50; Power Of Destiny, E. Alvarez 4.10, 2.70; b-Sun Native, W. Shoemaker 2.10.
b-Curtis Tartan Stable entry
9 Eastern Pete, W. Shoemaker 6, 3.80, 2.90; Jolly Ben, M. Venezia 6.30, 3.80; Space Monkey, R. Turcotte 5.30.
Total handle $2,680,570.
Attendance—26,101.

LAUREL

1 Miss Ella Cee, R. Kimball 56, 19.60, 12; Tucked Away, T. Lee 5.80, 4.40; Intumidate, S. Plomchok 7.60.
dq-disqualified Handkerchief from third to fourth.
2 Best Dare, R. Fitzgerald 13, 6.60, 4.60; Daring Nora, E. McIvor 6.80, 4.60; Lori Rock, L. Gino 6.60.
DAILY DOUBLE—Miss Ella Cee (5) and Best Dare (9) paid $335.60.
3 Music Sweet, R. Witmer 9.20, 5, 5.20; The Rock, R. Kimball 3.20, 5.60; Praiseworthy, W. J. Passmore 8.40.
4 Little Dane, R. Ferraro 10.20, 5.60, 3.40; Compass Rose, W. Zakoor 6.20, 3.40; Jackie Dare, E. Nelson 2.80.
5 Mr Danherst, A. Vasil 7, 4.60, 3.40; Beech Time, W. J. Passmore 4.80, 3.20; War Alert, R. Ferraro 4.20.
6 Rowdy Rebel, S. Plomchok 12.80, 6.80, 5.40; Albemarle County, F. W. Kratz 5.60, 5.20; Fleet Native, T. Lee 8.60.
7 Four Rivers, E. Nelson 6.60, 5, 3.60; Sister Sarah, W. Downs 14.20, 7.20; b-Blanc De Chine, T. Lee 5.20.
b-Thomas Waller entry
8 Tunnel Money, T. Lee 22.60, 8.40, 4.60; Lewisburg, P. Bohenko 5.60, 3.80; Turf Tim, L. Gino 4.80.
9 Vigilant, M. Buccoliere 11.20, 5.80, 4; Fair Eclipse, R. Kimball 41, 17; Spring Sun, K. Korte 4.20.
Attendance 9,175
Total handle—$806,335.

GARDEN

1 Big Party, J. Leonard 9, 4.40, 3.60; So Good, W. Chambers 3.80, 3; Doc Burke, J. Casquez 8.60.
2 Thistle Bed, P. Kallai 8.40, 4.80, 3.80; Utah Trail, T. Barrow 28.40, 14.40; Sweet Decision, B. Thornburg 7.40.
DAILY DOUBLE—Big Party (12) and Thistle Bed (9) paid $47.40.
3 Coral Reef, S. Brooks 17.80, 7.20, 4.80; Fantasia, B. Thornburg 4.40, 4; Nance's Lad, Jr., J. Culmone 7.20.
4 Double Try, R. Perna 35.20, 15.60, 6.50; Miss Broker, W. Carpinelli 39.80, 14.20; Cross Up, P. Kallai 4.20.
dq-Snow Flyer disqualified first to last.
5 Dey's Princess, B. Pearl 5.60, 3.80, 3; Count Moore, F. Lovato 4, 3.20; Ocean Monarch, P. Kallai 4.20.
6 Youth And Age, R. Perna 21, 8.60, 4.40; Challa Des, J. Culmone 5.20, 3.40; Fast Bid, S. Boulmetis 3.20.
7 Golden Hostess, P. Kallai 9, 5, 3; Cease Lass, B. Thornburg 5.80, 4.20; Welshwyn, S. Boulmetis 3.40.
8 Killoqua, J. Leonard 14.40, 6, 2.40; Second Breakfast, S. Boulmetis 8.60, 2.60; Terminator, W. Chambers 2.20.
9 Kossart Kid, P. Grimm 6, 4, 3; Count's Scion, E. Monacelli 10, 5; Costly Kid, P. Kallai 4.
dq-Ranbee disqualified from first to fourth.
Total handle—$1,196,970.
Attendance—11,538.

Garden State Entries

FIRST POST 1:30 PED

FIRST—$3500 cl., 2 yos., 1 m., 70 yds.
xxKifkarry 106 Happy Mick 116
In The Sun 113 Gd. Lk. Ch. 115
aSaycate 113 aHero Cuite 113
Fr. Colonel 113 Artist's Awd. 116
Ever Better 112 Sur La Place 116
Hap Gladd 116 Frying Pan 114
a-Waldemar Farm-Gottlieb entry
SECOND—$3500 cl., 4 yos. & up, 1 1-8 mi.
Shot Free 116 On Sight 113
Flight Leader 113 aPombe 2nd 113
Django 113 War Knowledge 116
Carillon 2nd 113 Lied 113
Larsa 116 Little Fury 113
Clear Call 113 Royal Bala 113
Gam A' Frd. 113 Nev. Lk. Back 113
McBully 113 aGiannino 113
Stall Getter 116
THIRD $3000 cl., 2 yos., 6 f.
aJames Q. 111 xxLittle Beeg 104
xxMiss Niagara 104 bNoonday Lady 111
Duck Pond 114 Belona Arsonal 114
aTandero Hill 111 cMoon Isle 111
Imtelling 111 Bob's Angel 114
bAunt Alma 111 Gold Lemon 114
cDog Rocks 111
a-Kane-Truscott entry
b-Aitken-Gabler entry
c-Turper & Houghland-Woods entry
FOURTH $3700 cl., 3 yos., 1 1-16 m.
Merry Noble 113 David Harum 115
Glenwood 115 Ole St. Nick 115
Unlucky You 113 xxWay Bk. Wh. 108
Dash Of Water 112 Congratulate 115
Warriors Tihee 112
FIFTH—$4500 cl., 3 yos. & up, 1 1-16 m.
aInside Story 116 Charlie Mark 115
Patentado 114 bArcadio 116
bClatterbox 114 Lanvin 111
Ruperto 117 aIntact 114
Rolling Sea 116 Uncle Blue 120
a-Brookfield Farms entry
b-Nichols entry
SIXTH $4000 al., 2 yos., 1 m., 70 yds.
Desert Sheik 116 Sleepy Native 118
Meter Morry 116 Commo 120
Kakanda 116 Tradewood 116
Late Joy 116 Navy Admiral 116
Portsmouth 116
SEVENTH $6000 al., 3 yos., 6 f.
Turf Parade 115 Do Sparkle 117
Vastland 115 Native Rythm 115
Decision Yours 113 The Big Marine 115
Old Stoney 115 Amastar 113
Baitman 119
EIGHTH $50,000 add., Vineland Handicap, 3 yos. & up, 1 1-8 m.
Dennis Belle 110 Star Maggie 115
Isaduchess 111 Abby's Crown 113
Tosmah 126 Silwall 111
Dupage Lady 110 Tona 113
NINTH $4000 cl., 4 yos. & up, 1 1-16 m.
Nashua's Son 112 Bonny Brade 111
Divy Den 116 Hold The Ft. 116
Morgan Road 111 Hasty Pine 116
It's Luck 111 Mona's Prob. 112
More Coins 112 Creneta 111
x-7 lbs. AAC

Belmont-At-Aqueduct

FIRST POST 1:30 PED

FIRST $4000 cl., 3 yos. & up, 6 f.
xxDowdeley-Dow 108 bJets Flare 113
Brinks 110 aJim Shot 117
Art Of Giving 111 bChief Sailor 113
xaMr. Flies 108 Villa's Gal 119
Solitude Trail 117 Dirby Line 119
xBe Merciful 112 Down Pat 117
Brawler 117 xHasty Paul 114
Yussern 119 By Fidge 115
Tapis Vole 113 Scout 113
xLonesome Jim 108 Solid Glory 117
a-Smith Dar Stable entry
b-Morris Stable-L. N. Cannata entry
SECOND $5000 cl., 3 yos. & up, 6 f.
Congo Dancer 119 Oh What Fun 117
xCrafty Lea 108 Udaipur 121
Decade 117 Royal Won 113
Branch 115 Pinadru 113
Jack Jowett 117
THIRD $4500 mdns., 2 yos., 1 m.
Pr. Tam 122 xPer Force 122
Arranger 122 Jim Brown 122
xGreat Depths 117 Burr Tim 122
xPr. G. Lewis 117 Magic Sword 122
Upset Victory 122 xa'To The Point 117
Medium White 122 Hot Ticket 122
Much More 122 Local Talent 122
Golden Power 122
a-Brandy-Wiolochan Stable
FOURTH $5500 al., 2 yos., 6 f.
Republican Way 112 Ky. Grove 115
First Family 122 Listen To Bea 122
Tim's Stingray 117 Geo Raft 119
Vestallah 119 xLand Of Ca'n 114
Pass The Word 119 Valient Bull 122
FIFTH $6500 al., 3 yos. & up, 7 f.
xRedeem 116 A Deck 116
Cher Ami 121 Mr. Cold Stor. 119
xParmenio 116 Plaque 121
xSaefara 111 Taut Haul 119
Gt. Central 121 Swiftly Mgn. 119
SIXTH $8500 al., 3 yos. & up, 6½ f.
Pack Trip 117 Macedona 119
Valentine 119 xReally Rugged 112
xxWill Rad 109 Sir Gay 119
Match Wits 119 Sun 117
SEVENTH $125,000 add., "The Champagne St., 2 yos., 1 m.
Bold Lad 122 aSum Up 122
aPhilately 122 Royal Gunner 122
Cornish Pr. 122 Bar Kochbar 122
a-Silver Elmendorf entry
EIGHTH $10,000 hcp., 3 yos & up, 1 1-8 m. (turf)
Polizonte 118 Dusky Damion 111
Endymion 114 Tom Cat 117
Mean Cold 111 Quick Pitch 119
Master D's 123 Johosal 105
Fibsteo Jwnd 107 Will I Rule 117
NINTH $4300 cl., 3 yos. & up, 1 1-8 m.
Graytello 118 xMacos Paz 113
xBright Cadet 113 Land of Love 118
Prize Fight 120 Far Point 118
xxLe Revard 108 Gersteve 111
Hildy's Lou 115 Icily Light 118
Our Rebel 118 xSea Skipper 110
Cleres 115 Tanido 2nd 115
Washingtonian 114 The Negev 114
Adm. Bayard 118 Waterscape 117
x-5; xx-7; xxx-10 lbs. AAC

Today's Selections

By The Associated Press

BELMONT-AT-AQUEDUCT

1—Art Of Giving, Dowdeley-Dow, Jets Flare
2—Congo Dancer, Udaipur, Decade
3—Prince Tam, Jim Brown, Upset Victory
4—Tim's Stingray, Valiant Bull, George Raft
5—Parmenio, Redeem, Taut Haul
6—Macedonia, Valentine, Pack Trip
7—Bold Lad, Royal Gunner, Cornish Prince
8—Polizonte, Quick Pitch, Master Dennis
9—Bright Cadet, Cleres, Prize Fight
BEST BET—Bold Lad

LAUREL

1—Lively Lass, Predare, Miss Crafty Fox
2—Uncle Oscar, Fermoy, Money Missile
3—Northern Lights, Dark Lane, Donna Mite
4—Mr. B's Sister, Honie Lane, Peak Performance
5—Blue's Tuscany, Beau Masque, Amiri
6—Red Poll, A Clear Spin, Kristine Paula
7—He's A Gem, Thanks Doc, Silver Monarch
8—Twice As Gay, Turbo Jet 2nd, Cool Prince
9—Raison, Puff N' Smoke, Hankerin
BEST BET—Mr. B's Sister

GARDEN STATE

1—In The Sun, Happy Mick, Good Luck Charm
2—Flight Leader, McBully, On Sight
3—Imtelling, Aunt Alma, Bob's Angel
4—Glenwood, Ole St. Nick, Warriors Tihee
5—Inside Story, Lanvin, Charlie Mark
6—Desert Sheik, Commo, Meter Morry
7—Amastar, Baitman, Old Stoney
8—Tosmah, Tona, Star Maggie
9—Nashua's Son, Divy Den, Hasty Pine
BEST BET—Tosmah

Yesterday's Scratches

By The Associated Press

AQUEDUCT

1. Alpine Sky, El Aret, Espada, Opera Charlie, Place Dropper, Who Will 2. Taylorsport 3. Bushfield, Far Call 4. Carolyn's World, Centrum, Luting, Memsaan Mammy, Petite Dame, Sorority House 5. Cape Ann 6. Princess Maud 8. Big Luxury

GARDEN STATE

1. Cry Happy, Phantom Love, Quick Missile, Roman Jab, Courthouse, Playland 2. Pickle Boat, Star Recruit 3. Ferdan, Rex High, Proof's Pledge, Casino De Paris, Lowned, Sweet Someone 5. Gold Lemon 7. Silwall 9. Kamehameka

LAUREL

1. Fair Carol, Patrick's Morn, Frisky Miss, Great Rebellion 2. Amplity, Miss Hanan, Marjoch, Bay Belle, Toano Miss 5. Mr. Bake Price 6. Local Gossip 8. Vigorous Wheys, Realism 9. Nino Diablo, Rancherio

SHENANDOAH DOWNS

1. Prince Pomp 2. Heritage Hill, Casde Harbor 6. Miss Gee Gee, Bar ... 7. Suit Mr Fine, Rhodes Pride 9. Patrick G.

Shenandoah Entries

FIRST POST 7:15 PED

FIRST $1200, cl., 3 & up, 5½ f.
xCharles Anthony 115 Shira 114
xSide Dish 106 R M. Bee 117
xAnother Wish 109 Mr. Tad 117
High Summer 114 Clistie 110
Batteladora 117 Foxy Pierre 117
SECOND $1200, cl., 3 yr., 6 f.
Amphi 114 Three H's 111
Right End 111 Windy Knol 111
Monte's Pette 114 Young George 114
Mr. Noise 114 xHappy Red 109
Seashine 114 York Road 120
THIRD $1200, cl., 3 & up, 3½ f.
xFetching 108 Sidewalk Cafe 113
Wire Gold 116 Daluet 114
Music Maker 119 Happy Hern 113
Danny Gooch 117 Hall Nelson 122
Easter Crystal 113 xElnemel C. 108
FOURTH $1500, alw., 3 yr., 1 m.
Medium Done 112 Max's Boy 118
Gusty Wind 118 Luquillo 109
xJoe's Maid 110 Partial Eclipse 115
FIFTH $1300, cl., 3 & up, 1 1-16 m.
Gran Mar-Jo 114 Aldee Miss 111
xA Hit 112 xSno Abe 109
Jersey Blend 114 xMicanopy 112
Kittewoet 114 Fleet Cole 111
Father Jim 120 Flaming War 117
SIXTH $1600, alw., 2 yr., 3½ f.
Lets Not Argue 114 Traffic Circle 116
Serving Wench 111 xKind Palm 109
xMone's Flight 111 xDoreen'sKnig't 109
xBubba M. 111 Fast Jazz 122
Priam Bit 113 Sea Doctor 114
SEVENTH $1500, cl., 3 & up, 6 f.
Cousin Ken 120 Ecco Donna 114
xCatcount 115 Perpignan 120
Happy Lou 114 Scarteen 117
Sunward 117 Frank's Honor 117
Orbit's Kid 114 Orlina 111
EIGHTH $1500, cl., 3 & up, 5½ f.
Ruthie Dear 111 Jimmy Jump Up 114
xMerrick Ana 106 Cascabelito 2nd 114
a-Scot Free 112 Greek Rhyme 112
Next First Lady 109 a-Gaybrook Gal 113
a Lillard & Wallace ent
NINTH $2600, mdns., 3 & up, 6 f.
Cure 118 Robt Riihardson 120
xValley Gem 115 Sword Of Mine 119
Agadden 122 Dantes Pilate 118
School Caper 122 xBrummel 112
xPrince Dion 115
TENTH $1300, cl., 3 & up, 1 1-16 m.
Loch Ridge 114 xLarking Niz 112
xCave Dweller 106 Relica 114
Llambias Ray 117 We Have It 117
xLt. Edw Kampel 112 xMore Music 112
xPrincess Louise 112 Celerity Boy 114
x—5 lbs AAC

Laurel

FIRST POST 1 PED

FIRST —$3000 cl., 3 yos., 6 f.
xBorn Free 110 Miss Cr. Fox 110
Sir Yoyo 123 Big Treal 110
Pegasus Ak 113 xSnow Shoes 105
Lively Lass 110 Out & About 112
Predare 113 Miss How 110
xAsh's Dr. 108 Karista 110
xAbdoolo 112 Brunswick Ace 113
xxPinewood 108 Billy Bert 113
SECOND $3500 cl., 3 yos., 6 f.
Round Oak 117 xWho But Me 109
Hay Johney 114 xCreswell 109
Money Missile 111 Delong Rd. 111
Eddie Ray 114 xDark Hussy 102
Fermoy 114 xRoy Jo 109
Spiked Heels 109 Fortune's Gift 120
Uncle Oscar 110 Future Trip 114
xGay Boy 112 Racing Rick 117
THIRD—$3500 cl., 3 yos. & up, 6 f.
Systems Go 116 xBeech's Schol. 111
Donna Mite 116 Dark Lane 113
King Shot 112 North. Lights 115
War Dcr. 2 112 O'Flanigan 112
xRedgauntlet 114 xTuscanelly 108
xOur Robert 114 Legend Dcr. 116
Conveyor 112 Broad Run 116
xVict. Spree 107 Dustmate 112
FOURTH—$5000 al., 2 yos., 1 m.
Cabin Kid 114 Mr. B's Sister 119
Place Setting 111 Honie Lane 111
Cr. Pie 111 Peak Perf. 111
FIFTH—$4000 al., 2 yos., 6 f.
You Do So 113 Beau Masque 113
Frosty Ore 113 Amiri 115
Mr. Inside 113 xWin-T-Bird 115
Spooky Joe 115 Sir Dead Eye 115
Bold Beggar 117 Be Beyond 113
Blue's Tuscany 115 Evil Weevil 113
Winter Joy 113 Milt Dunnell 110
Apple Core 117
SIXTH—$5500 al., 3 yos., 6 f.
xQueen Tree 109 aClear Spin 114
Kristine Paula 111 xxPortion 2nd 107
Turkestan 114 Red Poll 121
SEVENTH—$5500 al., 3 yos., 6 f.
Silver Mon. 119 Crack Back 115
Zapata 115 Five Kings 115
Thanks Doc 115 He's A Gem 116
xxMr. Judge 110 Flat Car 110
EIGHTH—$25,000 add., "The Laurel Turf Cup", hcp., 3 yos. & up, 1 1-8 m. (turf)
Triumvirate 111 Gr. Applause 107
Twice As Gay 112 Mr. Steu 109
Indoctrinate 113 King Gorm 110
Cool Prince 113 aTurbo Jet 2 121
Jalico 114 Will Rwd. 109
Cachito 111 aPr. O' Pilsen 113
a-Barclay Stable-Montpelier entry
NINTH—$3000 cl., 3 yos. & up, 1 1-8 m.
Doblon 119 aB'day Present 113
aFire Moon 115 Raison 119
Hankerin 115 Sun Energy 113
Bard. Prince 111 xxxRosy Wacck 106
Puff N' Smoke 111 Keb 115
Law Maker 117 Grt. Dome 111

CUMBERLAND New CAR DEALERS ...Association
USED CAR VALUES

POTOMAC MOTORS
VALIANT SIMCA IMPERIAL
CHRYSLER PA 4-3840 PLYMOUTH
Open Evening until 8:30 111 S. George St.

1000 S&H STAMPS WITH COMPANY EXEC. CAR 1964 DODGE 2 DR. HARDTOP

This is a car with low mileage and at a reduced price, and at a reduced price. This car is like new and will carry 4 years or 46,000 miles of warranty, whichever comes first. It has a solid white finish with a red interior. The equipment includes tinted windshield, power steering, power brakes, radio, heater, defroster, automatic transmission, white sidewall tires, signal and back up lights, washers, electric wipers, seat belts plus the many, many small accessories. If you want a new car be sure to see this beauty. It originally sold for $3997 but we will take a trade or give a good cash deal. So, call or stop in. You have several Dodge company executive cars to choose from.

1000 S&H GREEN STAMPS

64 Dodge ½-T Pkp. SS $1895
63 Thunderbird $3195
63 Jeep Dispatcher $ 995
63 Continental $3495
63 Chry. 300J 2 dr HT $3495
63 Chev. Impala 2 HT $2295
62 Corvair 4 on floor $1595
62 Corvair 4 Dr. 900 $1695
62 Ford 4 Dr. 6, S.S. $1295
62 Dodge 4 dr $1495
61 Chrys. 300G Conv. $1695
61 Imperial 4 Dr. HT. $1895
61 Ford 4 Dr. Galax. $1395
61 Chrys. Wind. Conv. $1595
61 Lancer 2 Dr. HT $ 995
61 Falcon 2 dr., S.S. $ 995
60 Rambler 4-Dr. S.S. $ 795
60 Plymouth 4 Dr. $ 995
60 Mercury 4 Dr. $ 995
60 Valiant 4 dr., S.S. $ 895
60 Pontiac Wagon $1195
60 Falcon 2 Dr. $ 695
59 Chrysler 4 Dr. $ 695
59 Ply. 4 dr. Belv. $ 695
59 Mercury 4 Dr. HT $ 895
59 DeSoto 4 dr. $ 895
59 Imperial 4 dr HT $1195
58 DeSoto 4 dr HT $ 695
58 Cadillac Conv. $ 995
57 Chev. 4 dr., AT $ 595
57 Olds. 2 Dr. $ 595
57 Pontiac 2 dr $ 495
56 Chrysler 2 Dr HT $ 495
56 DeSoto 4 Dr. $ 495
55 Ford Conv. $ 295

Kids Outgrown Cribs To Bikes Will Sell Here!

LOCAL WANT AD RATES

Cash Minimum 1.05 Charge 1.50

No. of Days	15 Wds. or less	Each Word over 15 add:
1	$1.05	7c
2	$2.10	14c
3	$2.85	19c
4	$3.60	24c
7	$5.85	39c

In Memoriams, Cards of Thanks $3.00 for 10 lines or less 30c each line over 10

MAIL YOUR AD WITH REMITTANCE TO Want Ads, Times-News Cumberland, Md

DIAL PA 2-4600

Card of Thanks

We wish to thank all our friends, relatives, and neighbors for their kindness shown to us at the death of our mother, Lula T. Crass. We also wish to thank those who donated cars for the funeral. The Crass Family

1-Announcements

Alan H. Porter Dental Lab HIGHEST QUALITY FOR THE LOWEST PRICE! For Information, Call: 729-1959

The John Birch Society, Inc. FOR INFORMATION, WRITE: P. O. Box 2332, Cumberland, Md.

POSITIVELY no hunting or trespassing on my farm or will be prosecuted to the full extent of the law. Lester Engle Farm.

NO HUNTING OR TRESPASSING on our farms without written permission. Herbert J. Wagoner and John Skotz, Fort Ashby, W. Va.

2-Automotive

1962 BLACK Jaguar XKE Roadster. Both Tops. Tonneau. Red interior. Chrome Wire Wheels. Blaupunkt AM-FM-SW Radio. $3295 Larry Myers, Eckhart, Md. OV 9-9746.

64 Honda "150" *Motorcycle with all Equipment including Electric Starter. Less than 4,000 miles. Only $495.* EASY TERMS *Will accept Car on Trade!* PHONE PA 4-6464

SMOAK AUTO SALES 63 Falcon, 2-Dr. Large motor. Low mileage, Like New. Rt. 40, West Red Hill 689-6011

2 INTERNATIONAL 1½ TON DUMP TRUCKS R160 SERIES BOTH FOR $1,200 — 729-1160

49 FORD ¾ TON PICKUP 4 SPEED — V8 — RUNS PERFECT APPLY 739 N. CENTRE

1961 LANCER 770 Deluxe 4 dr, s/s, Like New, New Snow Tires, Locally Owned, Sacrifice. PA 4-1704.

1964 CHEVY Super Sport, 4 Speed, 250 Engine. Air Conditioned. Loaded. PA 2-3900 between 8:30-5.

GMC TRUCKS Case Tractors and Machinery New Holland Farm Machinery Wisconsin Engines *We Stock a Complete Line of Parts For Everthing We Sell* Collins G.M.C. Truck Co. Rt. 40 East Phone PA 2-3922

63 GALAXIE CONV. 4,000 Actual Miles IDONI AUTO SALES We'll Lose $5 Before A Customer 248 N. MECHANIC 722-7788

SPECIALS
1963 LARK 4DR. S S
1960 IMPERIAL CONV. WITH AIR
1960 FALCON 4DR.
1960 FORD 4DR.
1959 FORD 4DR. WAGON
1959 PLYMOUTH 2DR.
1958 PLYMOUTH 4DR. WAGON
1959 FORD 2DR S S
1957 CADILLAC HT.
1957 FORD (4)
1957 PLYMOUTH 4DR
1956 CHEVY 4DR WAGON
1955 CHEVY V8, S S
1955 CHEVY PANEL, NICE
MANY MANY MORE EASY CREDIT CRITES BROS. AUTO SALES Oldtown, Md. Phone 395-5210

59 CHEV. IMPALA SPT. CPE. 59 CHEV. IMP. 4-DR. H'TOP BOTH CARS EXCEPTIONALLY CLEAN! YOUR CHOICE .... $1145 LAVON'S AUTO SALES HYNDMAN, PA. VI 2-3233

PARKER AUTO 62 Cad. 4-Dr. H'Top ... $3045 *1-yr. UCDA Warranty* 1501 Ford Ave. S. End. 722-1771

64 CORVAIR CONV. .... $2450 Monza 4-Spd. 102 Engine. 3000 mi. RH.

THOMAS CHEVROLET COMPANY Bedford, Pa. Phone 623-6131

ELDERLY couple must sell 1953 Plymouth, 4 door sedan. Engine overhauled in June 1964. New clutch 2 brand new tires. Mechanically perfect. Some rust under doors. $125. PA 2-0758 after 5.

SATURDAY'S SPECIAL — 1961 Chev. Belair V-8, sdn., A/T. In top condition throughout. Only $1510.

USED CAR SUPERMARKET 630 Greene Street PA 4-4730

VARIETY
$ 90 Chevrolet '54
$ 85 Plymouth '51
$345 .... Buick '56
$745 .... Buick '58
$175 Plymouth '55
$545 .... Ford '58
$1285 Chrysler '60
$ 60 .. Pontiac '54
$775 .. Valiant '60
$415 .. Dodge '57
Written Warranty NOTHING DOWN *On The Spot Financing* Many More To Choose From GURLEY'S CARPORT LOT 212 Greene St. Near Lee PA 2-0202

2-Automotive

Chevrolet Trade in On New Chrysler Products
61 CHEVY CORVAIR 4dr. at. r&h
60 CHEVY IMPALA 2dr. ht. r&h, p.s., at., record player
2-59 CHEVY IMPALA 4dr. at. r&h p.s.
2-59 CHEVY S WAG. 4dr. V8.—one s.s., one at.
58 CHEVROLET BEL AIR 4dr. at. r&h
2-58 CHEVROLET S/WAG. — one "6"; one "8"
2-57 CHEVROLET 4dr. sedan—one s.s; one at.
Chrysler · Plymouth Valiant LONACONING MOTORS HO 3-3501

1958 CHEVY Impala, 348 cubic inch engine, PS, PB, AT. Glen's Auto Sales, 430 Laing Ave. PA 4-1770.

61 Olds. Super 88, 2 Dr. Hardtop, R&H, PS, PB, AT $1595
61 Olds Super 88, Convertible $1595
61 Olds F85 $1295
DEREMER'S AUTO SALES Ridgeley, W. Va. RE 8-9110

1963 Pontiac Bonneville, 4 Dr., HT. R&H, PS PB AT.
1963 Ford Galaxie 4 Dr. sedan, R&H, PS AT.
1962 Chevy Nova 2 Dr. HT. R&H, S S
WALTER'S Used Cars Mt. Savage 264-9011

PRICES SLASHED FOR WINTER 63 Tempest Spt. Cpe. $1550 60 Falcon $650 61 Corvair Mnz. $1150 60 Ford Wag. $750 59 Gal 2-dr. HT $795 57 Pont 2-dr. $495 Many More To Choose From CARPENTER MOTOR SERVICE Hyndman, Pa. Phone 842-3866

TRUCKS
58 Ford Pkup ½ Ton
59 Ford Pkup 8 Ft. Bed
59 Chev. Utility V. Good
60 Chev. ½ Ton — 2 Types
61 Econoline ½ T. 6 Cyl.
54 Jeep Wag. Plow, 4 W. Dr.
62 Volks Sta. Wag. Bus
All trucks, painted, Reconditioned, Ready to work. 501 Va. Ave.

61 CORVAIR Monza 4-Sp. Bucket Seats FORT CUMBERLAND USED CARS Henderson at Valley Sts. PA 4-1666

1960 FORD S.S. SEDAN 54 DODGE 4-DR. V-8. AT. KNOX ST. MOTORS PA 2-1488

56 OLDS 2-DR. CLEAN PS PB AT BOWMAN'S USED CARS 824 N. Mechanic St. 724-9080

USED CARS Bought & Sold NORTH END AUTO Corner of Pear & Mechanic. PA 2-5446 Ralph Taylor, Owner NO DOWN PAYMENT

1958 CHEVROLET, Radio, Heater. Two extra wheels and 2 mounted tires, excellent condition $400. PA 4-6167 after 5.

WINTER FUN CAR — $2,450. 1963 Austin Healy in Good Shape. Clean. Call 729-1420.

1959 ENGLISH Ford Anglia 2-Dr. Runs good. Good rubber. $395. Babb Motor Sales, Locust Grove.

Dismantling for Parts — 62 Scout; 62 Metropolitan; 61 Mercury; 57, 58, 59, 60 Olds; 60 Buick, 61 Falcon; 62 Valiant; 53 Chevy (4); 59 Ford Wagon; 57, 58, 59, 60 Pontiac. Many, many others. REEVES MOTOR CO. WESTERNPORT FL 9-9061

NELSON AUTO SALES 57 Ford V-8 H'Top. RH. AT. $495 57 Chev. 8 BA. 4-Dr. RH. AT. $495 63 Renault 60 Simca 56 VW 54-57-58-61 Chev. ½ & ¾-T. Pkups. Potomac St. Ridgeley RE 8-9290

61 Buick Special *V-8. Automatic. Radio, Heater. Low mileage!* BILL'S USED CARS Tri-State UCDA 1-Year Warranty 443 N. Mechanic PA 4-0218

JUST TRADED 60 FIAT 600 $395 AS IS WOOD'S FOREIGN MOTORS AUTHORIZED DEALER FOR RENAULT, FIAT, PEUGEOT & LAND ROVER *Import Car Headquarters!* 221 Glenn St. Open 'til 8 722-2300 724-4700

1955 PONTIAC, Radio, Automatic Transmission, Power Steering, Power Brakes, Winter Tires. PA 2-4491 after 6 p.m.

1958 FORD ½ Ton Pickup, custom cab, 33,000 actual miles. $785, take trade. PA 4-9377

61 PLYMOUTH VALIANT 4 DOOR, GOOD CONDITION 788-1803

1960 PHOENIX DODGE CONVERTIBLE NEW TOP — LOW MILEAGE MAKE OFFER — 729-3693

PRESTIGE CARS Drive In Class In Either Of These SMITH'S Triangle Motors

61 BUICK *Invicta 2 Dr. Hardtop. Automatic, Power Steering, Power Brakes. Blue with Blue interior. Exceptionally Sharp Car $1695*

57 CADILLAC *Coupe de Ville. Automatic Power Steering, Power Brakes, gorgeous Pink $795*

100 OTHER FINE CARS 2 LOCATIONS 322 S. CENTRE 724-6465 OPPOSITE LaVALE PLAZA 729-2465

1957 PONTIAC 4 Door Sedan Chieftain. Radio, Heater, Automatic Transmission, Power Brakes, 4 Whitewall Tires plus other extras. 57,000 miles. Private owner. Perfect condition $550 729-0576

1963 CORVAIR MONZA 4 door, automatic Transmission, Seat Belts, Radio, Heater. Low Mileage. $1,850. PA 4-9250

HAROLD'S Specials
64 Buick Conv., like new $2,195
59 Ford 4 Dr., A Beauty $595
58 Ford Conv., Nice $595
The Largest Selection of Trucks in Western Maryland! RT. 220 SOUTH Towards Celanese PA 2-3680

2-Automotive

1959 Ford Retractable *Dial HO 3-4942*

64 CHEVROLET SUBURBAN *6 cyl. 3 seats. Positraction* TRIPLE LAKES AUTO MART 1-YEAR UCDA WARRANTY 100 Car Wagon & Truck Selection RT 220 past CREASAPTOWN 729-2651

JACK'S SAVE NOW $ $ $
63 Cadillac Conv. ..... $3995 — 20,000 miles, like new
63 Chevrolet Impala .. $1995 — 2 Dr. HT. V8. PS. R&H We have 3 of these
63 Corvair Monza Cpe. $1795 — 4 speed transmission, sharp
63 Rambler 440 ..... $1495 — 2 Dr. HT. S S Overdrive
63 Rambler Classic .. $1495 — 4 Dr. 6 cyl. AT
63 Valiant 4-Dr. ...... $1195 — S S R&H
63 Chevrolet Bel Air .. $1795 — 4 Dr. V8 S S R&H
63 Chevrolet Biscayne . $1695 — 2 Dr. S.S. 6 cyl.
63 Ford Convertible .. $1995 — V8 AT PS R&H, sharp
63 Volkswagen ...... $1395 — Sun Roof, R&H
61 Chevrolet Bel Air .. $1395 — 4 Dr. HT. 6 cyl. S S
61 Chevrolet Wagon .. $1395 — 4 Dr. AT. R&H
61 Comet 2-Dr. ...... $ 995 — 6 cyl. S S
61 Corvair Wagon .... $ 995 — S S 4 Dr.
60 Renault 4-Dr. ..... $ 245 — S S R&H
59 Metropolitan 2-Dr. . $ 345 — 4 cyl S S
58 Chevrolet 4-Dr. ... $ 245 — V8, AT
57 Buick 4-Dr. H.T. ... $ 295 — All Power
Compare Jack's Cars and his guarantee before you buy *Save Save Save*
1116 VA. AVE. 9-9 PA 2-0253

57 CHEVROLET Bel Air, 4-door hardtop. Radio, Heater, V8, Automatic Transmission, must sell. Sacrifice $550. 729-3163.

GULICK'S

64 CAD. CONV. .... $1400 OFF 7,000 miles. Under Fact. Warranty. All White. Red Interior. Fact. Air. Can't be told from new! See It!

63 FORD GALX. .... $1795 V8, For'matic. 7,000 act. miles. Believe it or not—just look—see! Beautiful—still smells new!

62 G. PRIX or BONNE. Hard top cpe's—1 with Fact. Air. Double Power. Bucket Seats. 14,000 act. miles, 1 owner. White, red interior or red, white inter.

61 CUTLASS CPE. .... $1595 Olds F85. Very sharp. Baby blue. White cordovan top. V8 Eng. Bucket Seats. Console Shift R&H. P. Steering. A Beautiful Baby!!

60 MERCEDES BENZ 190 S.L. Spt. Cpe. Jet Black. Red inter. 4 spd. Outstanding. Must See, Appreciate the Finest.

GUARANTEED CARS 327 SO. CENTRE ST. SAME CORNER - 25 YRS.

CIRCLE AUTO SALES
1959 FORD 2 dr, 6 cyl, ss, r&h $500
1959 PLYMOUTH 4 dr, 8 cyl, AT, R&H $375
1957 FORD 2 dr, 6 cyl, AT, H $250
McMullen Hwy. 729-1160

1950 Stude ½ ton pick-up 1958 Chev. 4-dr sdn. KNOX ST. MOTORS PA 2-1488

OWNER TRANSFERRED, must sell good second car. 1959 Fiat 1200 Spyder Roadster, Good Tires, Top, and Paint, plus extras. Gets 30 miles per gallon. Days—RE 8-8620. Evenings—PA 2-4797.

1961 PONTIAC 2 door hardtop, automatic, also 2 800-14 white wall tires. 724-1345

1960 LINCOLN Hardtop, 1-Owner, 36,000 miles. 1958 Edsel 4-Dr. Hardtop. Both Cheap. PA 2-1669.

DISMANTLING over 1200 cars & trucks. 58 Angela, 4 speed trans. 57 Chevy, 1½ ton, 4 speed trans. 58 Ford F350, 4 speed trans. 8 25-20 Truck Tires 6 Whole Bud 825-20 truck wheels—for Chevy, Ford, GMC or Dodge Trucks. 57 Mercury Heavy Duty S.S. 61 Ford S.S. 51 Ford truck 3 speed trans. 2 Large tow truck winches. Sacco Auto Wreckers, Sand Patch, Pa. Open 7 days a wk. & eves. Phone 634-4962

1951 CHEVY ½ ton pick up. Looks and runs real good. Radio, Heater, New Tires. $200. FL 9-9522, FL 9-5221.

3-Accessories, Tires, Parts

DICK'S AUTO Formerly Western Auto LaVale Shopping Center 729-1102

SAVE $$$ NEW TUBES $2 Plus Tax ANDY'S 6 Williams St. Phone 722-3190

4-Auto Glass

GLASS INSTALLED (WHILE YOU WAIT) BEERMAN AUTO PARTS 519-521 N. Mechanic PA 4-0250

5-Auto Repairs, Service

VANGUARD MUFFLERS. Lifetime guarantee. Free installation Les' American Service, Knox at N. Centre Street. PA 2-5636

VOLKSWAGEN ENGINES OVERHAULED PARTS & SERVICE KERR'S GARAGE—VALLEY ST. at B&O

6-Auto Insurance

AUTO Insurance to cover State Law $36. Also Workmen's Compensation Fire. GLENN WATSON, PA 2-4040.

AUTO Liability — New 15-30 limits. $21.17 each 6 months Also JR 11 and SR 22. O'Donnell Agency 724-2600.

7-Business Opportunities

DESIRE to obtain franchise or distributorship in local area. Write Box 53-A c/o Times-News. Replies confidential.

HENDERSON AVE TAVERN — 31 years of continuous operation. Living quarters above. Attractive opportunity for right party. PA 2-8565, PA 4-1505.

7A-Carpet Cleaning

Carpets & Furniture Cleaned All work done in your home. All dry, ready to use same day. Dial 729-2010 ABBOTT'S DURACLEAN SERVICE Mothproofing — Fireproofing

8-Coal, Wood, Fuel Oil

WILSON'S HIGH GRADE COAL GOOD AND LUMPY $7.50 TON IMMEDIATE DELIVERY PA 1-2072

METERED Heating Fuels direct from Refinery Wholesale to all for Cash! Press Auto Mart RE 8-9618

SOMERSET LUMPY COAL PEA STOKER. A. LEPLEY, PA 2-0896

SLAB WOOD $5 AND $10 PER LOAD PHONE PA 2-6508

COAL And SLAB WOOD *PA 4-7107*

SOMERSET — BEST LUMPY COAL LOW ASH $7.50 GEORGE LEYDIG PA 4-9790

COAL, WOOD — Retail, Wholesale — Stoker, Lump, Nut, Cordwood, Top Soil, Fill Dirt, Ditching, Bulldozing. PA 2-2758.

SLAB WOOD — 724-5603

BUY THE BEST! Somerset Low Ash Lumpy or Stoker Coal $7.50 ton. Frank Poorbaugh. PA 4-9278.

KOONTZ COAL CO., KLONDIKE, MD. Open 6 days. Deliveries or trucks loaded at pit. Phone 689-5282.

SLAB WOOD *$5 & $10 Loads 724-9364*

BEST BIG VEIN & PEA STOKER CLITES COAL CO. PA 2-5353

Somerset 80% Lump PA 2-5070 Oil Treated Pea & Other Stoker Coal

SLAB WOOD 722-6403

9-Electrical Work, Fixtures

ELECTRIC WORK MOTOR REWINDING & REPAIR Electric Contracting, Wiring & Repair QUEEN CITY ELECTRIC CO. 158-160 Frederick St. Phone PA 2-1133

ELECTRIC WORK FREE ESTIMATES ON WIRING Sterling Electric Co., Inc. 116 N. CENTRE ST. PA 2-4800

10-Financing, Money to Loan

WE LOAN MONEY Southern Jewelers 39 N. Mechanic St.

Finance Plumbing & Heating McKAIG'S

LOANS ON YOUR SIGNATURE ONLY UP TO $1,500 FAMILY FINANCE CORPORATION 40 North Mechanic Street Phone PA 4-3600

LOANS in a HURRY! ON ARTICLES OF VALUE Also unredeemed Values CUMBERLAND LOAN CO. 42 North Mechanic Street

11-For Rent

FOR LEASE, LAVALE, ROUTE 40 WAREHOUSE, SHOP STORAGE UNITS PENNSY PA 2-7443

FOR RENT: Hydraulic Invalid Lift. Medical Arts Pharmacy, "Cumberland's Best Pharmacy." PA 4-3730.

MOBILE HOME LOTS Bean's Trailer Park, Baltimore Pike PHONE PA 2-7168

BOAT STORAGE IN CUMBERLAND LOW RATES PA 4-4490

13-Furnished Apartments

SMITH Apts. — 725 Kelly Blvd. Clean and comfortable, laundry facilities. Rent reasonable. PA 2-8100. PA 4-2498.

BEDROOM, Kitchen. Private entrance. Utilities furnished. Parking space, good bus service, West Side. Reasonable. PA 2-2782.

14-Unfurnished Apartments

MODERN 4 ROOMS, heat, hot water furnished, $75 month, 11 Frederick St. Perrin & Perrin. PA 4-2960.

323 BALTIMORE Ave.: 4-Rooms, Bath, Foyer. Heat, Hot Water. Adults, $55—$60. PA 2-2049, PA 4-4478.

WEST SIDE, 1st floor, newly decorated, heat furnished, large bedroom, living-room, dining room, kitchen, basement, porches, yard, garage. $80 month. 729-1491.

NICE 3 Room Apartment Modern Facilities. Quiet relaxed living. 12 miles Bedford Rd. Adults PA 2-2323.

125 BEDFORD ST. — 5 Rooms. Bath, First Floor, Private Front and Rear Entrances. 729-3003.

SOUTH CUMBERLAND — modern 4 rooms, Automatic heat. Venetian Blinds. Laundry. Adults. After 6 p.m. 724-3433.

1ST FLOOR — 3 Rooms, bath. Private. Automatic heat, hot water. Adults. Cresaptown 729-2744.

NOW RENTING New Air Cond. 1 and 2 Bedroom BEL AIR APTS Rt. 220 S. 1¼ mile past Cresaptown Phone 729-2023

4 ROOM APARTMENT APPLY 19 LAING AVE.

SECOND FLOOR — 4 Rooms, Bath, Private Entrance. Large Yard, and Parking area. Carpenters Addition. RE 8-9282.

4 ROOMS — BATH — HEAT HOT WATER — BASEMENT PRIVILEGES — TV CABLE — RE 8-8994

NEW DELUXE 2 bedrooms. 317 Caroline. Parking, garbage disposal, air conditioned, electric heat. $125 to $145. Adults. Ready Nov. 1st. PA 4-0313.

15-Furnished Rooms

FURNISHED BEDROOM, PRIVATE ENTRANCE, BATH, PARKING, PHONE PA 2-8093

SLEEPING ROOMS for gentlemen only, separate entrance, sitting room with TV, 6 Virginia Ave., PA 4-3635.

LARGE Sleeping Room, next to bath, second floor, heat, utilities furnished. Downtown. 146 Polk St.

18-Houses For Rent

7 ROOM brick house, 2 baths. Steam heat. Possession at once. Phone PA 2-7195 9-5.

PEOPLE from all walks of life want to ride and most of them read these classified advertisements. So if you have a set of wheels, whether they are on a tractor-trailer, a mobile home or a sports car, be sure to place your for sale notice on these pages.

ROOMS — Gephart. Bath, gas heat References. No pets. Apply 912 Bedford, 2nd side door

3 BEDROOM BRICK — GARAGE GAS HEAT — $100 MONTH PA 2-3050

6 ROOM HOUSE AT 112 DECATUR ST $75. PHONE PA 2-2541 AFTER 5 P.M.

413 SPRINGDALE ST HOUSE FOR RENT APPLY 415 SPRINGDALE ST

FOR RENT OR SALE — New 3 bedroom house, 2 baths, double garage, etc. Call 729-2540.

19-Wanted to Rent

3 BEDROOM HOME PREFERABLY ONE STORY CALL 722-2820 BETWEEN 9 AND 5

20-For Sale Miscellaneous

WARM MORNING HEATERS Reinharts PEOPLES FURNITURE STORE 17 Baltimore St. — COAL — GAS — AND OIL — Recognized Leading House Furnishers In Western Maryland.

FREE PIANO LESSONS (or optional discount) school year 1964-65 with piano purchase. Low downpayment E-Z terms. Plaid Stamps. BARBERA MUSICENTER, Lowery Organs 35 off. Open til 9 p.m. nightly. 66 Main St., Keyser, 788-1413.

WINTER TREADS — $9.95 ON YOUR CASING — ANY SIZE LAVALE SUNOCO 729-9890

20-For Sale Miscellaneous

HARDY Chrysanthemums — Beautiful Colors, Blooming Size plants, 5 for $1, 18 for $3. Tharps Seed Store PA 2-6117.

WATCH FOR OUR WURLITZER PIANO RENTAL PROGRAM SEIFERT'S 75 N. Centre St. PA 4-2760

Floor & Wall Tile Vinyl — Asbesto — Plastic Lowest Prices In Town PAINT SALE! Rubber base, Enamels, House paint, porch & floor Reg $5.98 gal. 3.98 Floor Sanders For Rent Q. M. RICE MERCHANDISE MART Open Daily 8 am — 12 Mid 19 Laing Ave.

OCTOBER SALE — Dressed Hereford Beef 42c by the half. Bernard Anderson. Phone Bedford Valley 356-3161.

DON'T merely brighten your carpets. . . . Blue Lustre them . . . eliminate rapid resoiling. Rent electric shampooer $1. Available at: Weber's Hardware, LaVale Plaza and South Cumberland Planing Mill.

FURNITURE DISCOUNT CENTER All 1st Line Quality Furniture DIRECT FROM FACTORY TO YOU Puffinburgers Greenspring, W. Va. HY 2-2162, 2-2332

36" CAFE CURTAINS Reg. $1.98 — $2.98 PAIR $1 WARHAFT'S 43 BALTIMORE ST.

PROTECT YOUR SHRUBS! Natural clean oak bark mulch produced from aged oak bark. This natural oak bark encourages your shrubs to grow "strong as an oak" under forest floor conditions. $1 bushel. 2 bushels $1.98. Sold through Sunset Memorial Park, Bedford Road. PA 4-1231.

LIQUID DOOR CLOSERS REPAIRED AND REBUILT PA 4-6515, Bob's General Store, Bedford Rd.

ONE 21" G.E. Console TV Set, like new, $95. One 30" Gas Range $50. One 20" Electric Range $40. One Sectional Sofa, 2-Piece Black, Nice, $75. PA 4-6464.

ORGAN—Used—Full Size, 2 Manual Key Board With Full Size Bass Pedals With Self Contained Speakers, Ideal For Home, Small Church or Music Teacher. Priced Right—Less Than $1000.00. Several Used Hammonds, Conns, Lowerys. Easy Terms. SHOCKEY'S Hammond Organ Studios 28-30 Summit Ave., Hagerstown, Md., RE: 9-1221. Cumberland Representative: W. R. Iseminger, PA 2-7508, LaVale, Md.

3 Pc. Bedroom Suite $110
2 Pc. Living Room Suite $99.95
5 Pc. Chrome Breakfast Set $38
40 Gal. Gas Hot Water Tank $50.95
L. BERNSTEIN WAREHOUSE 152 Union St.

EVERGREENS PINES, BLUE, BLACK & WHITE SPRUCE 1 TO 3 FEET PA 2-5697

9x12 Linoleum Rugs $4.95 ALLEGANY FURNITURE 12 LAING AVE.

EVERGREEN TREES *OV 9-9143*

HORSES ENJOY CHRISTMAS TOO! Buy Now For Yourself & Your Mount Largest Horsewear Selection in This Area HARDESTY'S HARDWARE & SADDLERY Salisbury, Penna. Phone 662-4613

LANDSCAPING SHALE AND FILL DIRT 722-7664

9 x 12 LINOLEUM RUGS LARGE ASSORTMENT 4.95 KLINE'S 500 N. MECHANIC PA 4-3740

SAVE BUY FROM MANUFACTURER 50% Com'd Mattress Fact'y. 513 Necessity St.

Drapery, Slip Cover & Dress Fabric 2 blks. opposite LaVale Mth. Church GEO. BRAGG, LAVALE, MD. PA 4-4611

McCulloch Chain Saws COSGROVE'S PHONE PA 2-3040

QUAKER STATE OIL Authorized Wholesale Distributor Automotive Supply Inc. PA 2-0666

TAKE the family out to eat often. Enjoy good farm food at "Happy Hills" Farms Restaurant, 5 miles west of Frostburg on Route 40. We specialize in crisp young fried chicken and country cured ham.

SHALE FOR ROADS and Driveways, also fill dirt. Excavating and grading. Matthew Shale Works. RE 8-9590

Herculon Carpet by Hercules Burkey's Floor Coverings BEDFORD ROAD 722-4975

LANDSCAPING and Top Soil, Fill Dirt, Limestone for Roads, Driveways. Kenneth Griffey. 724-3074.

MORRAL TRAILER SALES Route 30 East, Everett, Penna. AUTHORIZED TRAILCO DEALER' New & Used Flats, Dumps, Vans Parts & Service, 3rd Axles Installed Financing Available. Phone 652-3939

WEESE'S Appliance, TV, Furniture 50 N. Mineral St., Keyser UP TO $100 OFF ON AIR CONDITIONERS

Floor Sander for Rent Valley Lumber Co. Bedford Rd. — PA 2-7760

TONS OF TRUCK CHAINS, HEAVY DUTY & REGULAR, 700 TO 1100 ALSO FARM TRACTOR CHAINS BAUGHMAN'S SURPLUS CENTER 1210 NATIONAL HWY., LAVALE

UNCLAIMED SINGER ELECTRIC Sewing Machine in Portable Case Repair bill of $22.95 HOME APPLIANCE, LaVALE PLAZA PHONE 729-1666

LIKE a letter from home every day through the year: To your son or daughter in the Armed Services, or your boy or girl away at school Send the Cumberland News, The Evening or Sunday Times. Call: Circulation Dept., PA 2-4600.

RABBITS New Zealand White. Full blood breeding stock. J. F. Hupp. 153 N. Mechanic Street. 722-0050

MOBILE Home Furnace. Completely Reconditioned. Ideal for Hunting Lodge, Workshops, etc. Call 729-3227.

SPECIAL — Sewing Machine adjusted in the home $3.00 Electrify Buy, sell. Wakefield Sales. PA 2-8430. PA 2-7322.

DISHES, cash register, hot water tank, 35 cu. ft. refrigerator, bar—back bar, coffee maker. 724-9378.

PIONEER SAWS SALES & SERVICE JIM DAVIS, RT. 2, 722 5055

ZENITH TV — NORGE APPLIANCES MIRACLE WATER CONDITIONER SEE MIKE SIRNA IN Ridgeley, W. Va. RE 8-9610

ARCHERY SUPPLIES KING'S 1 Stop Tackle Shop 420 Virginia Ave. or phone PA 4-2070

HOMELITE CHAIN SAWS SALES & SERVICE COOK'S AMOCO, Ellerslie PA 4-7436

ELECTROLUX AIRWAY & HOOVER PARTS & SERVICE ALL MAKES PA 4-4610

VACUUM CLEANERS Reconditioned $9.95 All Makes Except Filter Queen 5 Year Warranty DUPLEX SALES AND SERVICE 5 Mary St. In So. Cumb.

TRACTORS & FARM EQUIPMENT at greatly reduced prices: New McCormick #15 Forage Harvester with two heads; New International Farm Tractor, Model B-414; Used Farmall Cub with plow Cultivator and Mower; Used International crawler tractor with hydraulic bull-grader; New and used plows, mowers and cultivators to fit various tractors. Used International Cub Cadet with mower. The Light & Decker Co., 401 N. Centre St., 722-5600.

Trail Machines — Motorcycles — Scooters MUSTANG — JAWA — MANET Mustang Motors Rawlings, Md.

20-For Sale Miscellaneous

ALL SIZES Rugs! Excellent condition; many other household items. BENNETT TRANSFER AND STORAGE PA 2-6770

HEACOX SHOES SAVINGS OF UP TO 50% Burton's LaVale Shopping Center

USED Track Group Assemblies for D-8, D-7, RD-7, HD-5, TD-9. Also new track link assemblies available for most make crawlers THE RAY BROOKS CO. Somerset Pa 445-6559

POODLES — Tiny Toys & Miniatures. See the rest, then come see the best. Mrs. Meek, OV 9-6431.

HOFFNER electric guitar, Gibson Scout amplifier with reverberater. Classic Epiphone guitar. 722-2120

WE HAVE available Shale and Fill Dirt in unlimited supply FREE. We will load your trucks. Do not bother us with small requirements. National Fet Co., LaVale, Md.

CASUALS JEANIE STRETCH SLACKS 8-18 $7.95 Burton's LaVale Shopping Center

STOVES — STOVES — Large assortment Coal Heaters, used but in good condition. 120 Offutt Street. PA 2-6147.

Farmall BN Tractor $450. John Deere 420 Tractor $1550. H. G. Bender, Ph. 634-3271, Meyersdale, Pa.

TONS OF MERCHANDISE AND THOUSANDS OF ITEMS ALL REDUCED DURING OCTOBER BAUGHMAN'S SURPLUS CENTER 1210 NATIONAL HWY., LAVALE

EVERGREENS Trees — Shrubs — Hedging
Spreading Juniper 1' Size, from 79c
American Holly 1' Size, from 2.50
Silver Maple 6' Size, from 3.50
Chrysanthemums Lg. Clumps In Bloom 50c
TULIP BULBS PER DOZ 69c MUMS — PEONIES — POPPIES Potting Soil, Flower Pots, Peat Moss "PAYGRO" WINTER MULCH SMITH'S GARDENS 1120 Shades La. PA 4-1458 1220 Nat'l Hwy. 729-0606

SPECIALS One new Kelvinator 30" Electric Range with clock and timer, regular price $214.95, now $199.95. Kelvinator Wringer Washer — Kelvinator Electric Dryer — pair. Regular price $339.90, both for $299.95. Hoover Electric Broom, regular $34.95, now $28.50. Parts for Kelvinator appliances, disposable bags, brushes, belts, etc. for vacuum cleaners. WEBER'S HARDWARE LaVale Plaza 729-2780

CIDER Homemade Fresh Pressed Pure Apple Juice. Made from Washed Sound Apples. New Labeled Sterilized Jugs. Hager Fruit Lover's Leap

APPLES At the Pinto Packing House Located on the Pinto Road, Pinto, Maryland. Open daily including Sunday. Phone 729-0878. Mountaindale Orchards Inc.

Launder 24 Hrs. Daily! Parking! McDades LAUNDER CENTER Front St. at Henderson Ave.

BIRD SEED Cardinal Wild Bird Mix: Small & Large Sunflower Seed; Parakeet Feed and Treat. LIBERTY HARDWARE CO. 51 N. Liberty St. PA 2-7140

TROPICAL FISH — PARROTS — COCKATIELS—PARAKEETS—LAURA'S PETS, 48 BLOCKER ST. RIDGELEY RE 8-9119

BOPP'S NURSERIES OPEN EVENINGS Frederick St. next St. Luke's Church

HOME DECORATING SERVICE Custom Drapes-Slip Covers-Blinds Free Home Service — No Obligation SEARS ROEBUCK AND CO. Searstown, LaVale. 729-3711 Ext 24

MAGEE ACRILAN CARPET Many, Many Colors & Textures To Select $8.95 Sq. Yd. Custom Floors Inc. 138 Frederick St. PA 2-2851

OLSON RUGS — Call Today to see Olson's samples and place your order. Phone PA 4-0313

Good Rich Top Soil PA 2-4789

SAVE 20% ON Bottled Gas BENNETT'S PA 2-7900

SINGER ZIG ZAG 1963 model 328 in beautiful portable case, makes button holes, sews buttons on, and makes hundreds of fancy stitches. This machine does everything without changing attachments. Take over repossessed balance of $58.43 or terms of $4.89 per month. Call Shonnda Sales, 729-2830.

SYKES STYLE SHOP 164 N. Centre, next to Hudson Park Lot
Junior Petite Coats 3-13 from $39.95
Highlander Suede Jackets from $29.95
Stretch Pants 5-15, 8-20 from $8.95
Matched Sweaters from $8.95
Beautiful Coats 12½-52½ from $39.95
Zip Lined Weather Coats, all sizes $22.95

USED TELEVISION AND APPLIANCES CALL PA 2-6191 CUMBERLAND ELECTRIC CO.

SPICER Space Heater, 70,000 BTU. Two men's suits, 38. Electric sewing machine $15. 221 Mary St.

Good Used Tires, Various Sizes B. F. GOODRICH 722-3177

Two Section 18th Century American Chippendale Walnut Corner Cupboard THE ANTIQUE SHOP, 439 N. Centre

HIDE-A-BED, Noiseless typewriter, Lambretta motor scooter, Westinghouse Built-in Electric Oven, Westinghouse Laundromat RE 8-8936.

HOUSEFULL OF FURNITURE — Like new, owned by a couple without children. 2 piece living room suite, red, $150. Two end tables and coffee table $26. One 9x12 Rug $35. Two table lamps $10. Three piece living room suite, maple, $100. One reclining chair $50. Two end tables and coffee table $15. Washer and dryer $100. Electric Stove $125. Table and 6 chairs $50. Refrigerator $150. Three piece bedroom suite $150. Cedar chest $20. Two maple lamps $10. One floor lamp $10. For inspection at 118 Seymour Street Phone 724-1571 or PA 4-6464 for appointment.

REASONABLE — WESTERN RIDING QUARTER HORSE PA 4-7042 AFTER 5 P.M.

CIDER PRESS now in Operation. Open Wednesdays. Other days by appointment. Furnish own apples. Samuel S. Stickley, Top Irons Mountain, off Williams Road.

DISHWASHER — Yellow Whirlpool. Built in model, used 1½ years. Good Condition. Frostburg. 689-6891.

COMBUSTIONER Stoker with all Controls. One man's Scout leader uniform, medium Shirt, 33 waist $15 worn once. HO 3-2775 Sam Metz Jr., Box 35, Barton.

11 FOOT THOMPSON Boat with Teenee Trailor 35 horsepower Evinrude motor, skiis, boat cover. 729-3693

BENCH LEG BEAGLE PART BASSET — 4 YEARS OLD 722-4138 AFTER 5

1957 HARLEY DAVIDSON SPORTSTER WITH MANY EXTRAS — $518. CALL CO 4-6811

FURNITURE — BEDROOM — LIVING ROOM — WASHING MACHINE ELECTRIC STOVE — PA 2-3050

20-For Sale Miscellaneous

USED TELEVISIONS AND APPLIANCES Call PA 4-0550 GOODYEAR SERVICE STORE

BUILDING Materials At Carpenter's we are interested in keeping low prices on all items. Our motto is, "Take care of the little man building one house" 2 x 4 8 dry pine $78.40 th., Douglas fir $95.00 th., White pine ranch base $8.82 per 100 L. ft., Selected grade of west coast lumber only $95.00 th., 3-0-6-8 front door, best grade luon only $12.70 Large picture window complete only $44.10. Complete line of building materials. No charge for delivery. House 24' x 32' — everything but wiring and bath — only $1495. Jim Carpenter Co. Inc., Madison, Virginia Telephone WH 8-4460

RUMMAGE SALE — Centre Street Methodist Church basement Tuesday, October 20, starting at 1 p.m.

FORD TRACTOR, 2 bottom plow, disc, Dearborn corn picker. All excellent condition. Phone 729-0430 after 1 p.m.

ONE AKC MALE MINIATURE POODLE APRICOT - $65. 788-1076

HAY FOR SALE — 80c BALE CLINTON WILHELM CENTERVILLE, PA.

12' ALUMINUM Travel Trailer, Sink, Icebox, Gas Stove and Lights. Very Reasonable. 729-2571.

DINING ROOM Duncan Phyfe Mahogany, 6 chairs, table, buffet, excellent condition $125. 724-5521.

OLDS TRUMPET, Like New Condition, Deluxe Case, 5 Mutes, Complete $175. PA 2-1389.

COMPLETE Home Movie Outfit 8 mm. movie camera, projector, screen, tripod, lightbar, splicer, attachments, Westernport 359-9407.

ENGLISH -Western tack. Large Welsh Colts, Mares, Studs. Out of Registered Stud. Kenny Crabtree, 729-3659.

20A-Markers, Monuments

JOHNSON MEMORIAL CO. Largest Mfg. of Memorials in Tri-State Area. Complete Cemetery needs —Duplications. Meyersdale. 634-7101 or contact Olen H. Yoder. Grantsville. TW 5-5166.

TRI-STATE MEMORIAL Co. Rock Of Ages Dealer Largest Selection In Area Cresaptown 729-1540 Open Evenings Piedmont 355-7691 eves. by appointment

20B-Mobile Homes

SMITH'S TRIANGLE HOMES NEW 3-BEDROOM HOME Complete with: Kitchen, Living Room, Bath, Beautiful Refrigerator and Range, (These are Nationally Advertised Appliances) Sofa Bed, Box Springs and Mattresses, Draperies. *Regular Sale price of this Home was $4750* DUE TO OUR VOLUME BUYING WE CAN PASS OUR SAVINGS ON TO YOU All the above can be yours for the unbelievable price of only: $3,949 With only $395 Down Your Low Monthly Payment is $68 *Come See For Yourself.* 322 S. Centre St. Phone 724-6464 Cumberland, Md. LaVale Plaza Phone 729 2465 LaVale, Maryland

LARGEST 12' WIDE MOBILE HOME DISPLAY IN WESTERN PENNA 12' Wides Starting At $3795 J & L MOBILE HOMES, INC. Rt. 219 North, SOMERSET, PA.. 445-5220

$3,295.00 NEW 50X10 2-BEDROOM L. A. Wagner, Dealer, Finzel, Md.

1960 SKYLINE MOBILE HOME 10x55 3-Bedroom. PA 4-4945, PA 4-1770.

Marlette for '65 . . . featuring the Heated Basement area and the Miller house-type Furnace. *Step up to a Marlette and start Living, Now . . . TODAY!*

BUD BLOOM'S MOBILE HOMES 10 Wides, Homes, Travelers OUR CUSTOMERS ARE OUR BEST ADVERTISEMENT LaVale opp. State Police 729-3227

RICH'S MOBILE HOMES Only the best: Skyline, Valiant, Hillcrest and the unapproachable Stewart Double Wide. Rt. 21 at Khedive, Carmichaels, Pa

REPOSSESSED 10 X 50 2-Bedroom Mobile like new. All guarantees valid! Pick up few back payments and only $75.85 a month. 729-2511.

24-Furnaces, Heating, Stoves

IRON FIREMAN Furnaces; Coal, Gas, Oil Burners Bennett Gas & Electric. PA 2-7900

Potomac Metal & Supply Co. Air Conditioning, Heating & Sheet Metal Work of all types. Free estimates. Dial 729-0445

ROTHE HEATING COMPANY COAL — GAS — OIL HOT WATER AND WARM AIR *Service All Makes!* SECOND & ARCH STS. 724-5522

MONTGOMERY WARD & CO. GAS — COAL — OIL HOT WATER & HOT AIR HEATING EQUIPMENT INSTALLED Free Estimates Phone PA 2-3700

25-Building Supplies

OAK FLOORING and OAK TRIM "Direct From Factory" Colonial Hardwood Flooring Co., Inc. 511 W. Washington St., Hagerstown, Md. Office 689-5700 Res. 689-5577

OTTO BRICK and tile works, Springs, Penna. Call MO 2-6461. Large choice — colors sizes, textures.

Before you Build . . . CALL US! WEBER'S HARDWARE LaVale Plaza 729-2780

S. CUMBERLAND PLANING MILL 31 Queen St. PA 2-2600

IRON RAILING NOW 86c PER FOOT Storm Windows $9.95 up S&H GREEN STAMPS *Free Delivery* VALLEY LUMBER COMPANY *"Everything for the builder"* BEDFORD ROAD PA 2-7760

SAVE THE CASH WAY! PAUL LUMBER CO. PAUL BUCHANAN, OWNER HENDERSON AVE. BRIDGE AT N. MECHANIC PA 4-9004

25-Building Supplies

Caulking Cartidges ..... Ea. .24
Carton of 10 ..... 2.25
Caulking Guns ..... .78
Taylor Lumber Co. 31 POTOMAC ST DIAL PA 4-3830

ROOFING ALCO SIDING Complete Job Nothing Down, 5 Years to Pay CUMBERLAND HOME IMPROVEMENT H. W. Young, Bedford Rd. PA 4-0004

BRICK Martinsburg Reds Mingles & Colonials Hagerstown Block Ray Alhey 622 Brookfield Ave. PA 4-4417

WINDPROOF ROOF 235# Johns-Manville Seal-O-Matic Shingles *Guaranteed 15 Years* The Cumberland Cement and Supply Company Rear 419 N. Centre PA 4-2000

Headquarters for READY-MIX CONCRETE SUPER CONCRETE CO. Narrows Park, LaVale PA 2-4260

Black Top Sealer 5-Gal. Can $3.95 5 or More Cans $3.75 ea. Protect your driveways and walks from leaking gas and oil in damaging winter weather. Don't pay more — you can't buy better quality. Save with Buchanan's 4 yard purchasing power. Prices Quoted Are Cash and Carry BUCHANAN LUMBER COMPANY "Economy Through Quality" Cash or Credit Phone PA 2-0650 549 N. Centre St. Cumberland, Md.

25A-Built-In Kitchens

McCARTNEY'S CABINETS "Quaker Maid Dealer" CUSTOM KITCHENS 305 Baltimore Ave. 722-2463

B&K CUSTOM BUILT & CLUB CELLARS KITCHENS Free Estimates! CO 4-4481 or CO 4-2561

LONG'S KITCHENS *Modernizing Specialists* FREE ESTIMATES — EASY TERMS We Give Plaid Stamps 124 UNION ST. PA 2-2190

MARYLAND MAID KITCHENS Made To Order — Moderate Cost Colonial Hardwood Flooring Co. Inc. 511 W. Washington St., Hagerstown, Md. Contact: Joseph B. Cadwalader Office 689-5700 Res. 689-5577

HAROLD'S KITCHEN & FURNITURE Custom Made Kitchen Cabinets in Wide Variety of Styles in Wood or Formica Nationally Advertised Built-In Appliances Ovens Ranges, Washers, Refrigerators, Disposals, etc. WESTINGHOUSE — FRIGIDAIRE TAPPAN — GE — CALORIC Easy Terms 36 Months to Pay Open 6 Days a Week Evenings by Appointment ELLERSLIE, MD. PA 2-2896 **PS We make beautiful Formica covered Vanities and anything from Wood or Formica!*

Alexander & Weber, Inc. KITCHEN SPECIALISTS *LaVale Plaza Shopping Center Phone 729-3500*

26-Help Wanted

SALES OPPORTUNITY Position available in Cumberland Area for aggressive sales person to contact business establishments. Full details on inquiry. Write Box 2127, Cumberland, Md., stating qualifications and experience.

27-Help Wanted Female

SECRETARY in downtown office. Typing, general office work. Shorthand not essential. Give age, marital status, education, experience, salary expected, references. Write Box 54A c/o Times-News.

CAPABLE and dynamic secretary, experienced in diversified office procedures. College graduate preferred. Apply: Box 56-A, c/o Times-News.

AMBITIOUS WOMAN A Marshall Field Family owned Co. has local opening for ambitious woman of unquestionable character. Age 27-50. College ed. pref. Accustomed to earning above average inc. Must be ready to accept position by Oct. 26, 1964. For local interview write fully, W. T. Branham, Box 3511, Chicago 54, Ill. State age, ed., exp. and ph. No.

OPPORTUNITY for part or full time experienced telephone solicitor. Reply, giving experience, telephone number and address to Box 60-A c/o Times News.

WANTED — Housekeeper. Preferably Live in. Duties to include Light Housekeeping, Cooking and Baby Sitting. Good Pay, plus other benefits including medical insurance. Reply P. O. Box 1345, Cumberland, Md.

MIDDLE AGED housekeeper to live in with semi-invalid widow. Light housework, cooking. References. PA 2-0022 or write Box 59A c/o Times-News.

Beauty Operator & Manager WRITE BOX 61A C/O TIMES-NEWS

28-Help Wanted Male

10 HOURS — $25 A GREAT PART TIME JOB OV 9-9991

PART TIME MAN — You can make full time wages $80-$100 per week. Apply in person Home Appliance Co., LaVale Plaza, LaVale, Md.

AN EXCELLENT opportunity for the right man, with car. $70 to start, rapid advancement. Call PA 2-1671.

TREE CLIMBERS Highly skilled and experienced tree surgeons needed by large local firm in Washington, D.C. suburbs. Men must have several years tree climbing experience and willing to relocate in this area. Year round job for steady worker. Prefer family man. Top wages. Time and one-half over time. Five paid holidays. Week vacation. Partial paid hospitalization. Xmas bonus. Excellent working conditions with other top tree men. Interested men call Guardian Tree Experts phone code 301-654-4220 or write 4023 Jones Bridge Rd., Chevy Chase, Md.

APPLE PICKERS — Room and Board available, or commute. Season lasts till November 10. Piece work. Average picker earns $13.00 per day including bonus. Contact Mt. Levels Orchard, Levels, W. Va. Phone HY 2-2291.

28-Help Wanted Male

AMBITIOUS MAN

A Marshall Field Family owned Co. has local opening for ambitious man of unquestionable character. Age 27-50. College ed. pref. Accustomed to earning above average inc. Must be ready to accept position by Oct. 26, 1964. For local interview write fully. W. T. Branham, Box 3511, Chicago 51, Ill. State age, ed., exp. and ph. No.

MEN WANTED -- to pick apples on our orchard near Pinto on Waxler Road. Room and Board if desired. Phone 729-0878. Mountaindale Orchard Inc.

29-Salesmen Wanted

EXPERIENCED Real Estate Salesperson or Investment Salesperson willing to learn Real Estate business. Describe experience in letter to P. O. Box 1316, Cumberland, Md.

31-Situations Wanted

RELIABLE woman wants baby sitting and or light house work. Also ironings at home. Call PA 4-2777.

WANT WORK -- Live in, care for elderly people. Experience. Call Moorefield, LE 8-6068.

EXPERIENCED PRACTICAL NURSE available for any shift, for private homes. Can furnish references. 724-1912.

RELIABLE middle aged lady desires babysitting, Light housework, Monday through Friday, 9 to 5. PA 4-2908.

32-Instructions

KINDERHOUSE accepting registration of children 4 to 6 years of age Dial PA 2-0347

Music Lesson. All band & orchestra instruments harmony & theory LaVale Music Center, 1222 Nat'l Hwy 729-1220

LEARN TO DRIVE DUAL CONTROL Licensed by Dept of Motor Vehicles LEO'S DRIVING SCHOOL PA 2-4824

INTERNATIONAL Correspondence Schools, 263 Courses. Representative R. F. Irwin, P. O. Box 367, Cumberland. 724-6856.

GUITAR, ACCORDION, PIANO LESSONS INSTRUMENTS RENTED. STEWART MUSIC HOUSE. PA 2-2323

Stenomask Dictation 150-300 wpm in 48 hours
Speedwriting Shorthand in 6 weeks
I B M Key Punch in 6 weeks
I B M 402 Tab machine wiring
College Prep for entrance exams
Classes now CATHERMAN'S 724-0966

34-Lost & Found

LOST—Friendly Male German Shepherd (Police Dog). LaVale vicinity. Answers to name "Gunter" PA 2-2491. Reward.

LOST -- 650 x 16 Goodyear tire and wheel Saturday, October 10. Smith Apartments, Kelly Road. Reward. PA 2-3381.

LOST -- Small Beagle pup, Corriganville area. Color Black and White with some brown. 12 weeks old. Reward. 724-1345.

35-Miscellaneous

Septic Tanks Cleaned Health Dept. Approved
Bi-State Disposal, Lonaconing HO 3-4401

SEPTIC TANKS MANUFACTURED Installed. Ditching
CLISE SEPTIC TANK CO Lonaconing Md HO 3-2871

CUSTOM BUILT HOMES — Remodeling Repairing, Plastering, Dry Wall, Cabinets. Better Homes, Inc. 264-2781, 264-3037

SEPTIC TANKS And Field Installed
Over 20 Years Experience 729-1276
Top Soil, Fill Dirt For Sale!
Rawling-Heights Equipment Co.

Septic Tanks Cleaned
$20 LEROY KENNEL
Hyndman VI 2-3277 Cumb'd PA 2-4241

SEPTIC TANKS Install. Ditch, Fill. Also General Hauling
William Crowe HO 3-5295. HO 3-4521 Night

SEPTIC Tanks, complete installation. Health Dept. approved. Backhoe and grading. James Gelson, Corriganville. 724-7409

EXCAVATING with 955 Caterpillar Hylift or Backhoe and Trucks Hourly or Contract. Top Soil or Fill. Fallinger Contracting Co., OV 9-9775

SEPTIC Tanks installed ditch digging general hauling Robert Turner Midland Dial HO 3-2969

DON'T need it then why keep it. Sell it with an inexpensive fully descriptive classified ad. They are as easy to place as picking up your telephone.

LAWN MOWER SMALL ENGINE REPAIRS
VET'S Bicycle and Mower Supply
Queen City Pavement & Union, PA 2-6683

Septic Tanks
Manufactured — Cleaned
THE HELMER CORP. 729-0303

38--Moving, Storing

Bennett Transfer & Storage
PHONE 2-6770

CITY TRANSFER & STORAGE
Richard L. Klavuhn PA 2-4200
Agent: Bekins Van Lines Co.

39-Painting, Paperhanging

OCT. & NOV. Bookings — Paperhanging Free Estimates—Expert—Work—PA 4-4018 SOUTH END WALLPAPER SHOP

INTERIOR, EXTERIOR PAINTING Robert Bittinger Painting Contractor DIAL PA 4-3494

WALLPAPER AND PAPERHANGING Phone 729-1966 for Samples And estimate. Hartley Wigfield

Painting—Interior, exterior. References. Reasonable. Odd jobs. Garbage collection. PA 2-8141, PA 2-6965. 138 Arch

Walls Washed By Machine!
SPIC AND SPAN CLEANING SERVICE
243 Virginia Ave. 722-7156

43-Piano Tuning

Bob Moreland Reg'd
Piano Technician Guild Craftsman
SOHMER & STARCK PIANOS
Finest Tuning and Service 729-1484

PIANOS EVERETT SPINET & HARDMAN PLAYERS
LAURENCE D. GRIFFITH
Piano Tuning & Repairing
421 FURNACE ST PA 2-1633

For Quality Piano Work Call
EMORY WALLIS
8 Year Tuner For Boston Conservatory Registered Member Piano Technicians Guild! Phone 729-3005

44-Plumbing Service

Sewer-Matic Service
PLUMBING SEWERS OPENED ROOTS CUT OUT
DIAL 724-5272 or 724-6116

46-Radios, TV, Service

Admiral — Dumont — Sylvania — Zenith
PICK UP YOUR FREE GIFT
BETZEL WOLFE, 921-923 VA. AVE.

Brown's Zenith Sales & Ser.
Cresaptown, Rear Sunoco Sta 729-1664

NEW 21" PICTURE TUBES INSTALLED IN OUR SHOP - $25
BURKEY'S — LAVALE — 729-3636

47-Real Estate for Sale

WANTED -- BUILDING LOT JOHNSON HEIGHTS SECTION ONLY PA 4-2631

LASHLEY MASONRY CO., INC.
3 Ranch Type Homes in Bel Air
1-Complete 2-Under construction
OV 9-9842 CLARYSVILLE, MD

GLENN BRANT PA 2-2073 PA 4-3155
LINCOLN HOMES
Nothing Down — 25 Year Financing

3 BEDROOM Split Level in Bel Air, all oversized rooms and Double Closets. Finished Recreation Room, 2 Full Baths. $17,500. 10% down, $101 per month, 729-0131.

6 ROOM brick house on corner lot with trees in Bel Air. For details phone OV 9-9775

FALLINGER CONSTRUCTION COMPANY CUSTOM BUILDERS—FREE ESTIMATES PHONE OV 9-9775

CUSTOM BUILT HOMES
of Distinction Under Construction In BEL AIR HEIGHTS! Contractors
Daniel Yuhascik 724-5041

RAWLINGS Heights — Brick 3-Bedroom Ranch. Garage in Basement. Large landscaped lot. $10,800. Phone 728-8287.

47-Real Estate for Sale

JUST COMPLETED — Split Foyer Home. 3 Bedrooms, 1½ Baths, Birch Cabinets, Range-Hood, 2 Zone Hot Water Heat. Recreation Room. Robert Billmyre, Fort Ashby 2921.

RIDGE MODEL HOME
1913 Bedford St.
Open Daily 2 p.m. 5 p.m.
Goss Contracting Co.
Day PA 2-8140 Nite PA 2-0046

U.S.S. HOMES
MODEL HOMES AT BEL AIR
Quentin L. Griffey, Builder
Ellerslie, Md. Phone PA 4-2282

CARL E. MOSSER, Contractor
Builder Of The
Formica World's Fair House
107 Forest Drive 722-5707

CHOICE
BUILDING LOTS
ON ELLERSLIE ROAD
PA 2-6590

WE SELL
REAL ESTATE
& YOU SELL REAL ESTATE
when you list with
WALLY WILSON AGENCY
103 S. GEORGE ST.
PA 4-5483

Heavenly Homes Presents
4 MODELS, BEL AIR ADDN.
Low Down Payments—Low Mo Payments
Meteor, Comet, Galaxie & Constellation
RONALD A SMITH PHONE 729-0910
ONLY 3 CHOICE LOTS AVAILABLE!

FOR SALE BY EXECUTORS
ONE OF CUMBERLAND'S FINEST HOMES
Completed 1960 "Buckley Contractors", Located:
824 WINDSOR ROAD, DINGLE
Priced well below cost including Wall-to-wall Carpeting and Finest Draperies.
Inspection by appointment
Telephone:
MILTON GERSON, PA 4-9000 or
ROBERT GERSON, PA 4-1650

CHOICE LOTS
LAVALE, 1.8 acres just off Braddock Rd. near recreation area. Ideally suited for apartment units. $19,000.
BEL AIR, 5 choice wooded & well landscapped lots. $3950 each.
PARK AVE., Park Heights, LaVale. Approximately 120' x 120'. Utilities available.
OAKLAWN AVE. EXT'D. LaVale. 200 x 400, well and septic tank needed, this area will hook into city system in about 2 years. $4,000.
GEORGES CREEK BLVD., LaVale. 100 x 125 cleared lot, utilities available. $2,000.
GARRETT CO., 3 miles West of Fbg. 50 acres with 4 room and bath house plus barn. $7,200.
POTOMAC PARK, 3 lots: 170 x 150 total footage. All $1,925.
981 CENTRE ST., LaVale, 60 x 100 with sewer and city water. $2,200.
20 ACRES FOR LEASE: Between C & O Canal and Potomac River. Call for details on this choice rental land.

MACY
REALTORS
20 GREENE ST.
PA 2-0770

FROSTBURG AREA
7-ROOM Brick, 4-Bedrooms, Large Living Room, Dining Room, Kitchen, Fireplace, Built-in Electric Range, Stainless Steel Sink, Large Basement, Gas Hot Water, Large yard, corner house. 47 Linden Street. Reduced for quick sale.
137 WASHINGTON ST. — 3 bedrooms, modern large kitchen, garbage disposal, large living room, 4 room basement, 2 baths, wall-to-wall carpeting, draperies, fireplace, lot 160 x 50, fenced in, near High School. Ready for occupancy. Reduced for quick sale.
CUMBERLAND AREA
1024 SHADES LANE — 3 - 4 Room apartment dwelling, good buy, $11,000.
424 GREENE ST.—2 Apartment dwelling, 3 bedrooms, attic, kitchen, dining room, living room, basement — each, back yard, gas furnace. Close to town — Good Buy.
FROSTBURG REALTY
OV 9-9326 PA 4-9000

BEL AIR 2-Story Colonial. 4-Bedrooms, 2½ Baths, Finished Recreation Room. 2-Car Garage. Large fully landscaped lot. Westernport 359-9568.

BEL AIR
Offering Allegany County's only Central Water and Sewerage Systems. Almost 500 people call Bel Air "Home." How about you, have you seen Bel Air lately? For a free deluxe tour, call: Bob Downing, 729-0131.

NEW 6-Room Brick Rambler, Sunset View. 3 Bedrooms. Modern built-in Electric Kitchen, Dishwasher, Disposal. 2 Baths, Full Basement. Double Carport. Lot 132' x 150' PA 4-2288.

NEW HOMES IN BEL AIR
3 & 4 BEDROOMS — $15,990 & UP
Immediate Occupancy! 10% Down 25 yrs
LESTER R. McGILL, BUILDER 729-1630

FROSTBURG — 9-Room Brick, 128 E. Main. Automatic Heat. Garage in rear. $12,500. PA 2-2737, FL 9-9638 for appointment.

HAVE LOTS! WILL BUILD TO SPECIFICATIONS ESTIMATES FREE!
J. W. Dowden, Contractor
FT. ASHBY, W. VA. PHONE 2081

MAUK CONSTRUCTION CO. INC.
CUSTOM BUILDERS DIAL 724-4280

LOTS: Albright's Addition, Ellerslie and Shades Lane, Cumberland. All ½ acre. Call 722-1258 anytime.

CUSTOM BUILT HOMES. See or Call "McGRAW" POTOMAC PARK 729-2241

SEE Ridgedale Heights, new development: City water, sewer, gas, paved streets, restricted & what a view! PA 4-2293.

WESTERNPORT — 5 room modern ranch, Horse Rock Road, 3 bedrooms, tile bath, formica kitchen features, built-in range, gas hot air heat, attached garage, landscaped large lot. $13,500 STROUT REALTY, Cresaptown, Md. Phone 729-1834

BOWLING GREEN 577 McMullen Highway. 5 Room Brick, Gas Heat, Garage. Newly painted, Good Condition.

HOUSE for Sale in Eckhart. 6 rooms, bath, city water and gas conversion furnace. Anna E. Holsinger, OV 9-6527.

Homes by . . .
POWNALL BUILDERS, INC.
INLAND HOMES BUILDER DEALER
90% Financing — 25-Years
Available in Millerdale and Pownall's Addition, Short Gap.
Member W. Md Home Builders Assn
SHORT GAP, W VA RE 8-9259

CUSTOM BUILT HOMES -- Ready to move in. You supply the lot, we build, finance the home. No money down. 25 years to pay. Call 814-733-2810 after 6 p.m.

47-Real Estate for Sale

NEW 3 Bedroom Home, Garage in Full Basement. Large lot with public water and sewage, paved road. ¾ mile past Short Gap Fire Hall, Pownall Addition. Open for inspection, Sunday, 1-5 p.m. daily by appointment. Phone 738-3251. Cletus Long.

VALLEY VIEW HEIGHTS NEAR ELLERSLIE, attractive new 5 room ranch, oil heat, full basement, garage, hardwood floors, built-in kitchen, $15,000. Choice 100' x 150' lots $1000. STROUT REALTY, Cresaptown, Md. Ph: 729-1834. Free local lists.

4-ROOM Frame, Bath, Full Basement, Oil Heat. 3 miles out Williams Road. $8,500 PA 4-1649

3 BEDROOM frame, with attached garage, 2 years old. Large lot. Many extras. Price and inspection by appointment. 729-3112

LARGE BUILDING — near Industrial Plant. Restaurant on first floor. Two apartments, second floor. Full basement, hot water heat, garage. Restaurant better than $40,000 per year. Low down payment can buy every thing. Business and building can be purchased separately
WALLY WILSON AGENCY
PA 4-5183

BRICK Duplex, 151 Bedford St., $6825. 4 Rooms, Bath, down. 4 Rooms, Bath, up. MILLENSON REAL ESTATE, 724-5590

LAVALE -- 6 Room Brick. Must be seen to appreciate value. Can arrange second mortgage. 724-1040.

3-BEDROOM Rancher, off Bedford Road. $12,000 under bank appraisal for quick sale. Financial assistance if needed. PA 4-0139.

22 WOODED ACRES, all utilities, ready for immediate single or multi-family development. Also 325 acres of woodland. PA 4-3853.

SUNSET VIEW — Home for Sale by owner, being transferred. 3 Bedrooms, 1½ Baths, 2 Fireplaces, 2 Car Garage, Thermo-pane throughout. Large finished Recreation Room. Lots of closets and storage plus other extras. Priced to sell. PA 2-4797.

63 EAST MAIN STREET, Lonaconing. A well built completely remodeled home with a modern kitchen, living room, combination dining room, den, bath, bedroom on the first floor; four bedrooms, children's playroom, bath on second floor; large basement, attic, double carport. Inspection by appointment. Telephone 463-4121.

FROSTBURG
MT. PLEASANT ST. New Gold Medallion Stone Ranch style home, 4 rooms, rec-room, garage, nice lot.
ALLEGANY ST. Corner lot, paved streets.
MIDLAND—House Trailer 2 bedroom, furnished, only $2000.
For Details call Mrs. Natolly
OV 9-5489
CARL F. SCHMUTZ ASSOC.

48-Roofing, Siding, Spouting

Roofing, Spouting, Siding, Awnings Three years to pay. Guaranteed work ANDREW WITT Phone CO 4-6141

ROOFING — SIDING — SPOUTING INSULATION — 5 YEARS TO PAY! AIR FLOW Roofing & Siding Inc. 724-3737

Expert Interior Exterior Remodeling TRI-VALLEY CONSTRUCTION CO. 25 N. Liberty St. 724-2550

ROOFING, Siding, Spouting, Painting. General Repairs. Estimates Free. No money down, up to 5 years to pay. Bittinger, Contractor. PA 4-3494.

TOWN and Country home remodeling, carpentry, roofing, siding, all kinds of repairs. Flue cleaning low as $10. FREE estimates. Michael Delilo, McCoole 786-8922.

48A-Storm Windows

ALLEGANY ALUMINUM	
STORM WINDOWS, 3-track up to 101 United Inches ..	$ 9.95
STORM DOORS	$22.50
PRE-HUNG STORM DOORS with Z-bar	$23.95
SELF-STORING STORM DOORS	$29.95
JALOUSIE DOORS Expander or Z-Bar	$39.95
Aluminum AWNINGS Per Sq. Ft.	$ 1.25

Aluminum Siding by "Alcoa"
Screen & Glass Replaced. 24 Hr. Service!
90½ MD. AVE. PA 4-5524

ALUMINUM Siding; Storm Windows — $10.95. Doors, Jalousies; Awnings & Fencing. ARTHUR BOND Ph 689-8531

Display Classified

8 COLD 12 OZ. BEERS $1
Parkview Liquors
82 GREENE ST. PA 2-5257

James I. Beamer AGENCY
LIVE MODERN
Trade your present home For a New Larger One in Keyser's Newest Rapid Growing Sections. We'll be glad to show them. Give us a call.
Realtor & Insurance
MARYLAND & WEST VIRGINIA
In Cumberland Call 786-9121
In Keyser Call 788-1661

"HONG KONG TALK"
WE PAY HIGHEST PRICES FOR CARS WE BUY!
WE GET LOWEST PRICES FOR CARS WE SELL!
HOW WE STAY IN BUSINESS?
"WE JUST LUCKY"
SAVE UP TO $300.00 Per Car

	Was	NOW
63 Chev. Imp. Conv. .... New Tires — R & H — P.S. A.T. Low Mileage — Sharp	2695.	2395.
63 Corvair Monza Conv. Spider Equipped — R & H 4 Speed — Nice	2295.	1995.
63 Ford F'lane HT. Cpe. R & H, A.T., Jet Black Finish Sharp Red Interior	2295.	1995.
62 Tempest Conv. ..... R & H — 4 Speed — Red	1895.	1595.
62 Corvair '700' Cpe. .. R & H., SS., A-T., Extra Clean	1550.	1250.
61 Plymouth 2 Dr. ..... V-8 — A.T., Top Value	1195.	895.
60 Mercury 2 Dr. ..... R & H., SS., White — Clean	1095.	895.
60 Cadillac Cpe. ..... Loaded — Sharp	2695.	2395.
60 Chevrolet 4 Dr. .... R & H., A.T., P.S.	1295.	995.
60 Ford Sta. Wag. 4 Dr. "6" A.T., R & H., OK	1095.	895.
59 Cadillac Cpe. DeV. ... Fully Equipped. Nice Gray.	1995.	1695.
59 Ford Sta. Wag. 2 Dr. V-8, SS., Top Condition	995.	795.

All Cars Above Backed With "Ed" Hare's Guarantee
SERVING CUMBERLAND PUBLIC FOR 29 YRS.
ASK YOUR FRIENDS!
Come in and talk with "Paul", "Don" or "Bunny"
HARE MOTOR SALES
301 S. MECHANIC ST. PHONE PA 2-4664

Committee Meets

MEXICO CITY (UPI)—The Press Freedom Committee of the Inter-American Press Association began meetings Friday in preparation for the IAPA general assembly here next week.

At the outbreak of World War I, the "Triple Alliance" was the term given for the alliance among Germany, Austria-Hungary and Italy.

FRANCES JANE HARRISON, 3 Frost Avenue, Frostburg, Maryland vs. CHARLES FRANKLIN HARRISON, Route #1, Schellsburg, Pennsylvania No. 27457 Equity IN THE CIRCUIT COURT FOR ALLEGANY COUNTY, MARYLAND.

ORDER OF PUBLICATION

The object of this suit is to procure a divorce A VINCULO MATRIMONII by the Complainant from the Respondent.

The Bill states that the parties were married at Frostburg, Maryland on the 23rd day of February, 1936, and that three children were born of said marriage, all of whom are now adults, married and living away from home; that during the month of June, 1944, as a result of certain differences between the Complainant and Respondent, they voluntarily separated and since the date of separation the parties have continuously and uninterruptedly lived separate and apart from each other for more than eighteen (18) months immediately preceeding the filing of this Bill of Complaint; is deliberate and final and without any reasonable hope or expectation of reconciliation; that Complainant has been a bona fide resident of Allegany County, Maryland for more than one year prior to the filing of this suit, and the Respondent is a non-resident, residing at Route #1; Schellsburg, Pennsylvania; and that both of the parties hereto are adults.

It is thereupon this 14th day of October, 1964, Ordered by the Circuit Court for Allegany, Maryland, in equity, that the Complainant, by causing a copy of this Order to be inserted in some newspaper published in Allegany County, Maryland, once in each of four successive weeks before the 16th day of November, 1964, give notice to the said absent Respondent of the object and substance of this Bill and warning him to appear in this Court in person or by solicitor on or before the 17th day of December, 1964, to show cause if any he may have, why a decree ought not to be passed as prayed.

Joseph E. Boden
CLERK OF THE CIRCUIT COURT FOR ALLEGANY COUNTY, MARYLAND

TRUE COPY; TEST:
Joseph E. Boden, CLERK
Adv. N Oct. 17-21-31-Nov. 7

Other Classified On Page 2

48A-Storm Windows

QUALITY Aluminum Storm Windows, Doors, Awnings, Patios, Carports Free Estimates. SHARP & CO. PA 2-7620.

48B-Fencing

SPITE FENCES, backyard fences, dog runs, patio fences & shields, wood fences, siding, porch enclosures, jalousies, storm doors, awnings, windows, roofing.
REGAL FENCE CO.
338 Baltimore Ave. PA 4-7292

50-Upholstering

Furniture, Truck Seats Reupholstered Drapery, Dress Fabrics & Conv. Tops GEO. BRAGG, LaVale PA 4-4611

POSSELT'S
Custom Furniture Uhholstering
Spring Repairs, Truck Seats, Foam Rubber
815 Frederick St. 50 yrs. experience
Dial PA 2-4715 day — PA 2-4638 evenings

CUSTOM MADE FURNITURE
Recoverings and Spring Repair
C. E. Brode 18 S. Lee St. PA 2-1890

BRAITHWAITE'S FURNITURE & AUTO UPHOLSTERING
411 PENNA. AVE. DIAL PA 2-6029

UPHOLSTERING Automobile Furniture
Geo. S. Warner 1201 Va. Ave. PA 4-6774
TRUCK SEATS TARPAULINS
HASTINGS ALUMINUM AWNINGS
AUTO CONVERTIBLE TOPS

Display Classified

"I can't help but wonder about a job where a bunch of forms are more important than a FIGURE!"

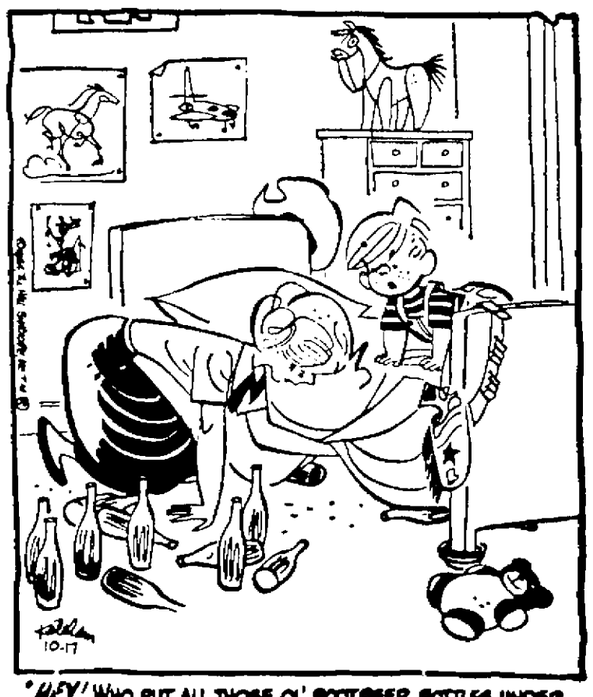

"HEY! WHO PUT ALL THOSE OL' ROOTBEER BOTTLES UNDER MY BED?"

ACC Explores Vocational Education

Technical Division May Be Possible

Because of its central location to the affected area, Hancock has been chosen as the site of a meeting Tuesday, sponsored by Allegany Community College, to explore the possibilities of forming a technical institution as a division of the college.

According to Dr. Robert S. Zimmer, college president, such a division would serve the Tri-State Area, and would provide a source of education and training in various vocations and skills needed in the area.

Under the federal aid program for vocational training, it is possible that federal funds can be obtained or the necessary buildings and equipment for the establishment of a technical institution here. It would be operated in connection with and as a part of ACC.

Dr. Zimmer has been studying the area problem of unemployment in relation to education and the need for training of a large pool of unskilled people in the Tri-State Area labor force. It is generally agreed that the chronic unemployment in this area is partly the result of absence of vocational training, especially in fields where there is job opportunity for skilled and semi- skilled personnel.

Dr. Zimmer and Dr. Herbert F. Marco, dean of academic affairs, will represent the college at the meeting. Representatives of the state department of education of Maryland, West Virginia and Pennsylvania will attend.

Those who are invited are Dr. Walter Arnold, U.S. Department of Education; Del. J. Glenn Beall Jr., Del. R. Samuel Dillon Jr., chairman of the House of Delegates Education Committee; State Senator George R. Hughes Jr., Dr. Harold D. Reese and James L. Reid, Maryland State Department of Education; Fred W. Eberle and J. J. Townson, West Virginia Department of Education; Dr. A. M. Eldersveld, G. B. Mohlenhoff, Kenneth M. Pfieffer and Dr. John W. Struck, Pennsylvania Department of Public Instruction; and Robert Petersen, manager of the Cumberland Chamber of Commerce.

Rail Transit Aid Pledged By Tydings

By The Associated Press

Joseph D. Tydings, Democratic nominee for the Maryland senatorial post up for grabs Nov. 3, said Friday he would, if elected, support "bold proposals, employing wide use of rail transit, to solve mass transportation problems."

Meanwhile, his opponent, Sen. J. Glenn Beall, boasted that he was the only Republican endorsed by the International Union, United Mine Workers of America in any of the senatorial races in the 20 states in which the union has made congressional endorsements.

Tydings, in a statement issued by his Baltimore campaign office, said that "despite declining railroad passenger transportation statistics, trains are still efficient movers of people and people still enjoy a good train ride."

He said transportation problems are "almost out of hand today with 37 million people living" in the Baltimore-Washington-Philadelphia-New York area. "Just think what complex problems we will have in the year 2000 with 64 million inhabitants."

Beall, the Republican incumbent battling for a third term in the Senate, was described in the United Mine Workers Journal as voting "right" 11 times and "wrong" twice "on issues of concern to the UMWA in the 88th Congress."

Rep. Charles McC. Mathias, R-Md., also was among those endorsed by the journal.

Driver Admitted For Observation

Ronald P. Barb, 30, of 203 Wilmont Avenue, was admitted to Sacred Heart Hospital last night for observation and X-rays following a two-car accident at the intersection of Baltimore and Mechanic streets.

He was the driver of a car which was struck in the rear by a vehicle driven by James G. Nelson, 27 Blocker Street, Ridgeley.

The accident occurred at 7:32 p.m. and was investigated by Officer Raymond Drake.

Weather

FORECASTS

Maryland — Rain ending today, followed by gradual clearing. High in the lower 70s.

West Virginia — Rain, partially clearing. High near 70.

Pennsylvania — Moderate to heavy rain, clearing Saturday afternoon or evening. High near 70.

CITY TEMPERATURES

1 p.m. 74	7 p.m. 70
2 p.m. 78	8 p.m. 62
3 p.m. 78	9 p.m. 61
4 p.m. 76	10 p.m. 60
5 p.m. 74	11 p.m. 58
6 p.m. 73	Midnight 55

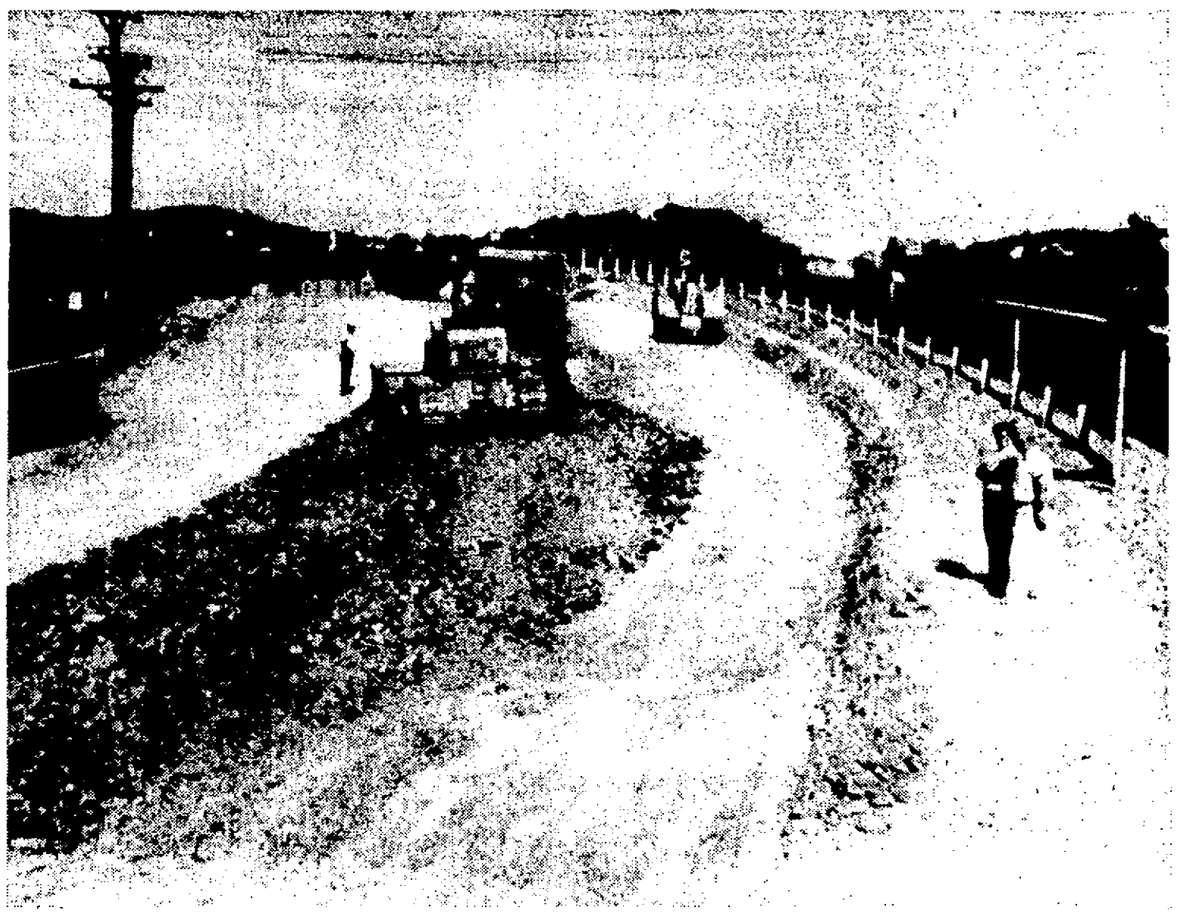

Landmark Will Soon Be Gone

The old Wineow Street Subway will soon be a thing of the past, as can be seen from this view of the south approach to the new Wineow Street Bridge on the South Approach of the Cumberland Thurway project. Crews working for the C. J. Langenfelder construction firm have filled in al the lower half of the subway as fill for the approach is laid, and the work of filling in the structure will be completed within a few days. The underpass had to be taken out of service to provide for the last pier needed for the span. The first lane was placed into service several weeks ago and the second may be ready by the end of the year.

Test Of New Water Line Slated Today

Will Open Up 80-Acre Site

Crews of the Cumberland Contracting Company plan today to begin testing the water line which connects the new elevated water tank on McNamee Hill to a city main at the Naval Armory, according to G. Ray Light, water commissioner.

C. E. Nuzum, city engineer, said the water line will be filled with water for a pressure test at 100 pounds to the square inch.

At the same time, staffers of the company plan to test the electric motor and pump which will be used to force water to the top of the 100,000 gallon water tank.

Temporary wiring has been installed for the test by the Potomac Edison Company.

If the line passes the pressure test, it will be flushed and will then be ready to be sterilized with chlorine. A final flushing will make the line ready for use.

All of the work on the $94,472.40 contract has been completed except for the above testing and the only thing that will remain will be to regulate the automatic equipment which will control the height of water in the tank.

The water tank was installed earlier this year at a cost of $35,450.

The project is considered one of the most urgent project undertaken by the Water Department, as it will increase water pressure in the Bedford Road section to adequate levels.

Less understood is the fact that it will open some 80 acres of city and county land which is now undeveloped chiefly because water is not available.

The next stage of the project will be to run a line to connect with the Bedford Street water line system, to boost pressure.

Romney Candidate Is Backed By AFL-CIO Council

The Western Maryland Central Labor Council AFL-CIO, last night endorsed the candidacy of William H. Loy, Romney, W. Va., according to Andrew M. Lewis Jr., area COPE director.

Mr. Loy is the Republican candidate for state senator in the 16th District of West Virginia.

Mr. Lewis said the AFL-CIO council is urging all union members in the area to support Mr. Loy's candidacy.

The action was taken after the candidate appeared before the council at a meeting in the Allegany Labor Temple.

Taxes Are Subject To 1% Interest

The interest on city taxes paid through November 7 is a full one per cent, the City Collector's Office reported yesterday.

This is because the ½ per cent a month interest on all unpaid 1964 taxes goes back to August 7, the date the levy was set by the Mayor and Council.

A number of tax bills paid by mail this week included only ½ per cent interest, staffers said, and the taxpayers will have to be billed for the additional interest.

Plan Buck Night

Knobley Mountain Post 136, American Legion, Ridgeley, will hold its weekly "buck night" today from 8:30 to 11:30 p.m. in the post home with music by "Two Hits and a Miss."

UCMS Representative To Address Church Men

REV. A. C. HOFRICHTER

Rev. Albert C. Hofrichter, a general representative of the Department of Men's Work of the United Christian Missionary Society, Indianapolis, Ind., will speak at a fellowship supper for the men of First Christian Church today at 6 p. m. in the fellowship hall of the church.

The United Society is a major agency of the Christian Churches (Disciples of Christ). Rev. Mr. Hofrichter will explain the set up of Christian Men's Fellowships to the local church men attending the meeting.

Paul Gilford and Paul Maphis are in charge of arrangements for the supper. Mr. Maphis said it is hoped the men of the church will be interested in forming a local CMF after they learn more about its activities and purpose from the speaker.

Before joining the United Society in 1960, Rev. Mr. Hofrichter served six years as minister of First Christian Church and Disciple Student Center in Iowa City. Prior to that he was director of evangelism and men's work with the Virginia Christian Missionary Society.

He received his B.A. degree from Transylvania College and his B.D. from the College of the Bible, both in Lexington, Ky. He also has taken special studies at the Divinity School, University of Chicago, and Union Theological Seminary, New York, N. Y.

Rev. Mr. Hofrichter will replace Rev. William Frank, pastor of First Christian Church, in the pulpit Sunday at the 10:45 a. m. service.

Plans for the meal are being handled by the Christian Women's Fellowship. Mrs. Harold Frankhouser is president.

Barton Pastor Resigns Post

Rev. George A. Roberts, pastor of First Presbyterian Church in Barton, has resigned his position, according to Paul Johnson, clerk of the session.

Rev. Mr. Roberts will retire and make his home in New Freedom, Pa. Roy S. Weed, business manager of Allegany Community College, who also is an ordained minister, will serve as supply minister of the Barton church Sunday.

Rev. Chalmers H. Goshorn, Lonaconing, a retired minister, will serve thereafter as supply pastor until a full-time clergyman is obtained.

Robert Inskeep is chairman of the pulpit committee, which is looking for a successor to Rev. Mr. Roberts. Other members are Mrs. Florence Liller, Miss Hazel Inskeep, Mrs. Mary Kiddy and Alexander Cross.

Hubcaps Are Taken

Police yesterday were investigating a complaint by Richard Sell, 1 North Waverly Terrace, that two hubcaps had been stolen from his car.

Two Methodist Churches Hold Renewal Week

Mapleside, Melvin Combine Activities

Two local Methodist churches are combining their efforts in sponsoring a program of evangelism and renewal Sunday through Thursday with services each evening at 7:30.

Mapleside Methodist Church, Maple and First streets, will have services Wednesday and Thursday evenings. Melvin Methodist Church, Marion and Reynolds streets, will have services Sunday, Monday and Tuesday evenings.

The program will be launched with services in both churches on Sunday. Using the subject, "A People In Need of God," services will be conducted at 9:30 a.m. tomorrow at Mapleside and at 11 a.m. at Melvin.

The evangelist for this series of revivals is Rev. W. Louis Piel. He has been serving here as pastor of the Cumberland Methodist Circuit, which includes these two churches.

Co-chairmen for this week of renewal are Mrs. Jane Fier of Melvin church and Mrs. Mary Davis of Mapleside. Lay leaders, Clarence Andrews and Percy Twigg are directing lay participation.

Special music has been arranged for each service. The Mapleside Senior Choir under direction of Mrs. Judy Piel and Melvin Senior Choir directed by Eugene Streett, have arranged programs.

There will be a short Bible study each night after the services, for all interested persons.

A week of congregational renewal under the direction of the Membership and Evangelism Commissions of the two churches has been under way all this week. Inactive members were visited.

Virginia Avenue Is Being Widened

Workers in the background are seen finishing new sidewalk laid between First and Second streets in connection with a project for widening Virginia Avenue by two feet from Oldtown Road to Fifth Street. The worker in the foreground is digging a trench for the new curb which will replace the old stone curb seen to his right. The project was authorized by the city Monday after Council learned of plans of the telephone company to tear up the street to install telephone cables.

Samuel Dillon Dies In Hancock At Age Of 93

Early Orchardist In This Area

R. Samuel Dillon, Sr., 93, a pioneer commercial orchardist in Western Maryland, died yesterday afternoon at the Hancock Rest Home after a lengthy illness.

He was born December 11, 1870, at Round Top near Hancock, a son of the late David and Elizabeth (Moxley) Dillon.

Mr. Dillon was a great grandson of Rezon Nehemiah Moxley, who at his death in 1836 was the last surviving Revolutionary patriot who had participated in the Annapolis tea party, known as the Peggy Stewart affair.

Left an orphan at an early age, Mr. Dillon became a cooper's apprentice while in his early teens. By the time he was 21, he owned his own cooperage shop, where he manufactured barrels along the Chesapeake and Ohio Canal at Round Top.

In November 1900, he planted his first 30 acres in apple orchard on the east slope on Tonoloway Ridge, just west of Hancock, the first commercial orchard in the area. During the next 20 years he continued to manufacture barrels, both for cement and apples as well as other cooperage materials, largely staves, in Maryland, Virginia and West Virginia.

Mr. Dillon built the Town Hill Hotel in Allegany County in the early 1920s and the Dillons continued to operate it until 1947. He was a director of the First National Bank of Hancock for many years as well as the Antietam Hotel Corporation, which opened the Hotel Alexander in Hagerstown in February 1929.

On January 26 he became a 70-year member of Ohr Lodge 131, A.F. & A.M., in Cumberland. He also was a member of Ali Ghan Temple, A.A.O.N.M.S.; Antioch Commandery No. 6, Knights Templar; Salem Chapter No. 18, Royal Arch Masons, and Albert Pike Lodge, Scottish Rite, Baltimore.

In June 1936, Mr. Dillon received a special certificate from the University of Maryland for his contributions to Maryland agriculture.

Mr. Dillon was married in February 1912 to the former Miss Martha Agnes McAvoy of Hancock, who died in April of this year.

Surviving are a daughter, Mrs. Edward Roth Hepburn, and a son, R. Samuel Dillon Jr., both of Hancock; eight grandchildren and a half brother, W. R. E. King of Cumberland.

A funeral service will be conducted Monday at 9:30 a. m. at the Hancock Methodist Church by Rev. W. DeWitt Dickey, pastor of Potomac Methodist Church. Burial will take place in St. Thomas Episcopal Cemetery in Hancock.

Friends will be received at the Grove Funeral Home from 7 until 9 p. m. Sunday. In lieu of flowers, the family requests that contributions be sent to the Hancock free Library.

Deaths

DADDYSMAN—Mrs. Edmonia C., 93, Westernport.

EVANS—Elmer G., 70, Petersburg, W. Va.

GOOCH—Mrs. Homer, 49, 109 Roberts Street.

GUISTWHITE—Mrs. Bruce H., of 807 Braddock Road.

HILLARY—Miss Anna H., Grand Rapids, Mich.

KOWALSKI—Mrs. Michael, 56, formerly of Cumberland.

LOGSDON—Enoch A., 69, Eckhart.

MEASE—Mrs. Roland O., 77, of 121 Roberts Street.

MOORE—Mrs. Mary A., 67, of 37 Wempe Drive.

SCHRAUM—Leon G., Wiley Ford.

(Obituaries On Page 4)

JOINS KELLY — Neal K. Nelson, formerly with International Business Machines in Hagerstown, has joined Kelly-Springfield Tire Company here as systems manager in the company's data processing department. An electrical engineering graduate of the University of Maryland, he was in the general engineering department of Potomac Edison Company in Hagerstown before joining IBM in 1962 as a data processing systems engineer. Mr. Nelson and his wife and three children live in Bel Air.

Longer School Sessions Are Suggested

Sensebaugh Cites Role Of Colleges

BALTIMORE (AP) — Dr. James A. Sensenbaugh, state superintendent of schools, suggested Friday that present summer school program should be expanded as a move to year-long public schools.

Sensenbaugh noted that public reaction to 12-month school sessions has been generally negative, but said "a more gradual approach to the year - round school might find acceptance."

"A reasonable way," Sensenbaugh said, "to move in the direction of year-round schooling is to build on the active summer school programs already in operation in many parts of the state."

The state superintendent spoke to high school superintendents as part of the Maryland State Teachers Association convention program.

Sees Acceptance

He said that 37,000 students attended summer schools in Maryland this past summer and more than 40 per cent of them "were taking courses for either enrichment or original credit."

"If 15,000 students already are willing to attend summer school for original credit and enrichment courses — and pay tuition to do it — it would appear that a summer school program of instruction which is made available at no cost to the student might well be accepted," Sensenbaugh said.

He continued:

"In any event, it is clear to me that if the schools are to do the job that they are expected to do, students must be in school for more than six hours per day for 180 days a year. This is the average in the United States today, which has the shortest school year of any country among the leading nations."

Must Stay Longer

Sensenbaugh also touched on the growing need for two-year community colleges, noting "the youth must stay in school longer than their fathers" to be equipped to handle the vocational demands of the complex modern world.

"Beyond high school, every boy and girl capable of doing so should complete at least two years of further education," he said. "The community college is a natural followup of high school for large numbers of youth."

Sensenbaugh predicted that "the day is not distant when the move toward compulsory education will be 20 years of age for every pupil who can profit therefrom."

Tydings Train Coming To City

The "Whistle Stop" special train which will arrive in Cumberland at Queen City Station on Saturday at 3 p.m. will have as passengers a large contingent of newspapermen covering the campaign of Joseph D. Tydings, the Democratic candidate for U. S. Senator from Maryland.

In addition to the Baltimore and Washington newsmen and an Associated Press correspondent there will be a group of correspondents from foreign newspapers aboard.

Television stations from Baltimore will take pictures during the trip from Baltimore to Cumberland and also the one-hour program at Queen City Station.

Besides Mr. Tydings other dignataries on the train will include Attorney General Thomas Finan, State Comptroller Louis L. Goldstein, Rep. Carlton Sickles, Royce Hanson, candidate for Congress from the Sixth District.

Mrs. Millard Tydings, mother of the Senatorial candidate, the candidates wife, and Mrs. Sickles will be on the train.

At the station here Mr. Finan will be master of ceremonies. The Allegany High School band will play during the program.

City To Take Inventory Of Deserted Cars

Road To Dump To Be Upgraded

The Board of Health of the City of Cumberland yesterday continued plans to rid the city of abandoned cars and trucks.

As the first step—to learn the extent of the problem—the board decided to ask citizens to report any such abandoned vehicles, with the exact location, to the City Engineering Department.

Staffers of the department will list each of the unwanted wrecks on a large map of the city.

Urges Action

The suggestion for the nose count came from Dr. Ralph W. Ballin, medical member of the board, who said the board should find out how many abandoned vehicles are involved as the first step in getting rid of them.

One estimate was that there are least 200 of the wrecks abandoned in lots and alleys throughout the city.

Dr. Ballin said the city should take some action even if it costs money.

The market for junked cars is poor, it was pointed out, and scrap dealers are not too anxious to handle them, because of a poor market, storage problems and the labor involved.

And C. R. Nuzum, city engineer, said the city dump will be filled up in another decade and that he would not recommend that space be used for junked cars.

Agencies affiliated with the Board of Health pledged cooperation reporting the location of the wrecks within the city limits.

Legislation Sought

Help may come from the Maryland Municipal League, which is planning to sponsor legislation which would authorize towns and cities to take action in the problem.

Dr. Arthur F. Jones, city health officer, informed the board he has heard complaints concerning dust on the road to the city dump.

The problem is being solved, Mr. Nuzum reported, saying a heavy coat of oil was placed on the road about two weeks ago and that the city and county are cooperating in upgrading the road.

Litter reported along the road, the board was told, resulted from paper and other articles blown from uncovered vehicles on their way to the dump, and not from premature dumping.

The board was told that property at 425-429 Virginia Avenue is under option to an oil company and that tenants are being notified to vacate the building by the end of November.

The Maryland Theatre is slated for demolition in the near future, the board was told.

Committees Appointed By Food Dealers

Committees for the annual dinner of the Independent Food Dealers Association of Western Maryland, which will be held Wednesday, October 21, at 7 p.m. in St. Mary's Recreation Hall, were announced last night by Virgil M. Stemple, president.

Ralph W. Rice was appointed chairman of the general committee. Members are Carl A. Winfield, Lynn Beightol, William A. Myers, William G. Beier, Charles L. Hite, George F. Garlitz, George B. Evans, Harry K. Poling and D. Y. Browne.

Mrs. Margaret Nave was named chairman of the ticket committee. Members are Luther Hutter Jr., Carl Lee McIntyre, Virgil Stemple, Fred Crowe, Frostburg, and J. G. Jackson.

Tickets for the dinner may be purchased from any member of the ticket committee, from all bread company salesmen or any Speelman Ice Cream Company salesman.

Up to 700 members of the association and their guests are expected to attend the dinner, the top social event sponsored by the association.

Minister To Speak At Goldwater Rally

An address, "Why Goldwater," will feature a rally planned today at 8 p.m. in the ballroom of the Fort Cumberland Hotel by the Allegany County Citizens for Goldwater.

The talk will be given by Howard Waters, minister of the Church of Christ, Paw Paw, W.Va.

Mr. Waters attended the University of North Carolina and the Roanoke, Va., Bible College.

Dr. Harold S. Malin, chairman of the Allegany County Citizens for Goldwater, will preside and said the public is invited.

Births

Memorial Hospital

Mr. and Mrs. Russell M. Lee, RD 1, Swanton, a son yesterday.

Mr. and Mrs. John W. Vandergrift, Ridgeley, a daughter yesterday.

Mr. and Mrs. Robert E. Wilson, 427 Virginia Avenue, a daughter yesterday.

'THUNDERHILL SINGERS' SCORE — A four-man combo which does folk songs and a number of comedy routines and known as the 'Thunderhill Singers' has performed at a number of area functions recently. They scored a big success when they appeared at the Brotherhood of Railroad Trainmen convention at the Shrine Club several weeks ago. Left to right are Dale Rawlings, Jim Broome, Tom Lowry and Eddie Jordan. They have cut two 45 rpm records and have appeared on national TV and at a number of Atlantic Ocean summer resorts. They are residents of Keyser.

Jane Wald Wants Role Dressed Up

HOLLYWOOD (UPI)—Sometimes one is inclined to believe Hollywood has chopped liver for brains.

Take the case of Brigitte Bardot's first appearance in an American movie.

In her own French films the blonde tigress is in constant danger of pneumonia. She makes nudists appear over dressed. Her idea of haute courture is a bath towell wrapped around her middle.

So what happens in "Dear Brigitte," 20th Century-Fox's new picture? La Bardot appears fully clothed at all times. In this picture she would wear a Mother Hubbard in a bath scene.

As a sop to birthday suit fanciers, the studio pressed starlet Jane Wald into service. Whereas Brigitte will be seen dressed to the nines, Jane will do the buff bit. And Jane isn't too happy about it — for the usual reason. She wants people to appreciate her brains and talent, not just her curves.

Pouting, Jane sat in the studio commissary wondering if she would go through life relying wholely on her figure to bring her movie roles. "I've never gone to see any of my pictures becaue I'm too embarrassed at seeing so much of my skin," she complained.

"I've done six pictures and in five of them I've worn bikinis or towels. How wonderful it would be to wear a chic wardrobe, or even a battered dress for a change.

Local Ballet Company's Performance Big Success

The inaugural performances last Saturday by the Cumberland City Ballet in Fort Hill auditorium (matinee and night) marked a new phase in the cultural life of this area. There have been choral societies, civic orchestras and bands, theatre groups, literary circles, art exhibitions and other local manifestations of creative talent in the Cumberland area, but no citywide recognition of ballet as an art form. Due mainly to Central Y.M.C.A. and John Moyer, the Cumberland City Ballet has been launched, and the company's debut last week augurs well for steady progress in this new outlet for talented youngsters heretofore limited to studio appearances or on programs that included all dance forms.

Strictly speaking, a review should feature the superb performances by Rebecca Gormer and Martin Fredmann as soloists and in duo, but the significant phase of this inaugural program is the wealth of talent and the superior training revealed by the many children who participated in "Alice In Wonderland", with original choreography by Mr. Moyer, who also directed the charming ballet based on Lewis Carroll's world popular fantasy. Farol Knieriem contributed much in her role as musical director.

Vicki Nixon, as Big Alice, is outstanding as an artist even beyond her merit as an exemplar of the best in ballet. Karen Simpson danced the Sister role and Nancy Steele was Little Alice. There is not space to comment on each dancer but praise is due to Debbie Beckward, Tommy Slemmer, Elanor and Deborah Loar, Linda Yoder, Beth Determan, Gregory and John Shaffer, Donna Bennett, Sharon Smith, Mark and Michelle Amyot, Ann Satterfield, Georgia Stilianos, Sonja Cooper, Katherine Shaffer, Rebecca Ward, Joe Determan, Mike Marsh, Tammy Slemmer, Sheree Kimmell, Linda Snyder, Kathleen Roberts, Debbie Loar, Gaye Shirey, Debbie Miller, Susan Bane, Terry Butler, Karen and Katherine Wilson, Louella Jean Winstanley, Paula Fromhart, Rebecca Loupert and Mary Patton.

The costumes were an achievement in kaleidoscopic color, fantastic effects and imaginative design.

Special numbers included "White Mist", danced by Miss Nixon and Allan Porter, and "Jazz Swing" by Rebecca Ward. The ensembles were beautifully performed.

Miss Gormer has advanced remarkably in ballet and has many of the attributes of a professional. Although still in high school here, she is on the roster of the Baltimore City Ballet and has appeared with that nationally recognized company. Mr. Fredmann, a member of the Baltimore Ballet, dances with a flowing grace and technical competence that should carry him to the top echelon of American ballet. These two stars of last Saturday's program danced to a Chopin waltz therially, and closed the performance in a stimulating interpretation of a Strauss waltz in which the entire company joined for a stirring finale.

The Cumberland City Ballet has definitely arrived!

J.W.H.

Writer Has New Novel And Play

NEW YORK (AP) — Saul Bellow, eminent novelist, is "widely excited" by his plunge into Broadway's hectic whirl with his first play.

"Every writer has the belief he can write any damn thing if pushed," says the wiry, dapper, voluble cause of considerable literary stir.

Bellow, 49, is currently getting double attention — for "The Last Analysis," which recently opened at the Belasco Theater, and for "Herzog," his sixth novel, just published.

In addition to Bellow, several other novelists are providing dramas this season in a new trend along Broadway. Among them: Ira Wallach, Edwin O'Connor and Irish Murdoch.

The scripts by the others, however, are adaptations from earlier works. For the moment, at least, Bellow is one up on the.

The man who has prompted reviewers to call him "the greatest living figure in fiction" and "the heir of Hemingway and Faulkner" converses about his work with lucid candor and light modesty.

"I don't worry about the prestige of my reputation," Bellow observes midway through an explanation about how the play came into being. It began four years ago after some prodding by playwright Lillian Hellman, who admired his ability at dialogue.

"Prestige never worried me very much," He continued. "I don't live by any public image of myself. It can be a bad mistake for any writer to do that. Some may have, disastrously.

"Every writer going thinks he is the best, so it comes as no surprise to me when I'm called the best." He pauses, laughs, and the eyes of the University of Chicago professor light up with an unscholarly twinkle.

"My head is too old to be turned by such things, I think. I may overestimate my strength, and it is too early for me to predict what actually happens, but I do not feel anxiety about what happens, and I do not feel that may next performance will be watched acutely, or that I cannot keep my work up.

"You know, I have always considered myself an artist, and that is what I will continue to consider myself. My feeling is that I will judge my success that way, as I judge 'Herzog' and my other books."

MARTIAN INVADER — Tommy Kirk plays a Martian invader in the new film, "Pajama Party." As a pre-invasion scout Tommy gets mixed up with a flock of earthling teen-agers, which gives him a chance to show his swimming, dancing and singing prowess.

When The Reel Stops Turning

Fay Wray, Pursued By Her Tragedy, Lives Quiet Life

By DICK KLEINER
Hollywood Correspondent

HOLLYWOOD — (NEA) — For every Harold Lloyd — who is wealthy by anyone's standards, there are dozens and perhaps hundreds of old-time movie stars who have to struggle to some degree.

Fay Wray falls into that category. Don't get the idea that she is poor, but she lives in no Lloyd-like mansion. Her home, in the Brentwood section, is a beautiful place, but more like an average suburban ranch-style home.

It will be good news to all Fay Wray fans that their heroine is still a very handsome woman. Even today King Kong (she starred with the ape) would feel tenderly disposed toward her. She is neat, slim, and her dark hair is virtually unmarked by gray. Her complexion is as creamy as ever; her eyes, shiny and bright, her voice, soft and musical.

All this is a tribute to the woman, not the actress. For Fay Wray's personal life has been very normal and, like most normal lives, crisscrossed by tragedy.

Since 1955, she has been a widow. That was when her husband, writer Robert Riskin, died. For the five years before that, he had been partially paralyzed, as a result of a thrombosis.

They had three children and Fay has been virtually their father and mother for 14 years. The youngest, Vicky, is now 18. She's a sophomore in Stephens College, Columbia, Mo. The other children are Bob, who is interested in becoming a photographer or folk singer, and Susan, who wants to act.

Fay Wray's career goes back to the silent film days, and there is a distinct air of nostalgia as she remembers those times.

"Hollywood," she says, "was much less formal. Pepper trees grew on Hollywood Blvd. and everybody knew each other."

FAY WRAY: The film, "Viva Villa," may be lost to history, but the face of Fay Wray, is remembered still.

MRS. RISKIN: For her the magic has gone out of film-making, but she prefers the role she leads today.

Despite the length of her career, she doesn't consider herself particularly ambitious. In fact, she says that whenever her home life and her acting life were in conflict, home life won.

Once during World War II when her husband was doing some writing for the government in Washington, she was offered a good movie part. They hadn't been married very long, and she says she was under the impression that Riskin wanted her to keep on with her work. And, apparently, he was under the impression she was anxious to do so.

"It wasn't until it came out accidentally," she says, "that we each learned neither of us wanted me to act.

Over the years, though, she has continued acting, although very sporadically. Even last year, she did a part on a television series, "The Eleventh Hour," with an old friend, Ralph Bellamy.

She could work more, but she says it isn't as much fun as it used to be.

"Hollywood has changed," she says. "Pictures used to be fun. They had a somewhat magical quality. Today, though, they all seem to be done with documentary flavor. That's fine for some things, but it takes the magic and the fun out of them."

And so most of the time Fay Wray is just Mrs. Robert Riskin, a role she seems to prefer. She fits it beautifully.

Top Actor In Pajamas Rare Sight

HOLLYWOOD (UPI) —Rock Hudson walked into the Universal Studio commissary for lunch recently and almost every eye in the place was on the handsome actor.

Probably because he was wearing pajamas.

Those who dine in a studio commissary are accustomed to stars in various attire, but pajamas are not par for the soup course.

"Oversleep?" one diner asked Hudson.

"Nope," he said, seeming to stifle a yawn. "I'm in a picture. Gotta wear 'em."

Hudson is king of Hollywood's pajama set. It seems that Rock's pictures always have him going to bed, falling out of bed or getting up in the morning.

He wears pajamas more often than Carroll Baker doesn't.

Hudson's latest bedroom scene is in "The Favor" movie in which he co-stars with and chases Leslie Caron.

Upon completion of "Favor," Hudson says he's through with pajamas and bedroom scenes.

"This is the last one," the lanky star promised himself. "I don't like pajama scenes and I think I've had one in every modern picture that I've done."

He is an actor who is completing 15 years of a contract with Universal Pictures. His career began with small parts in turkey pictures, survived some flops and finally became one of the screen's biggest assets.

When he leaves Universal next year, Hudson will be working for himself in a production company that he owns.

"When good scripts come along, I'll do them," said Hudson. "The pictures are there if you want to do 'em."

TIMES-NEWS
ENTERTAINMENT Guide
THEATRES · TELEVISION · RECREATION · RESTAURANTS
CUMBERLAND, MD., TIMES-NEWS, SATURDAY, OCTOBER 17, 1964

Gladys Cooper, 75, Likes Role In New TV Series

HOLLYWOOD (UPI) — Television gained a matriarch this season in Gladys Cooper, the 75-year-old character actress who plays den mother to Charles Boyer, David Niven and Gig Young in a new series.

As staunchly British as the Union Jack, Miss Cooper welcomes the harsh hours and tribulations of a weekly show.

"I love it," says she. "Sometimes it's a bit of a strain but I manage to keep pace with no trouble at all. I'm not like some of the young people who grumble at everything."

Miss Cooper saves her grumbling for the fact that she is now called an "iron woman" instead of "super woman," which friends once used to describe her capacity for work.

"I think 'super woman' was more attractive," she said. "And thank God I'm healthy. I don't drink or smoke too much. I do both, but not to extreme."

The fragile grand dame was ensconced at a table in the Cock and Bull restaurant on the Sunset Strip, a hangout for Hollywood's British colony. She wore a shapeless white hat and sleeveless cotton dress, which revealed a deep sun tan.

"I go swimming two or three times a day — either in my swimming pool or in the ocean," she continued. "It keeps me fit. I swim all year 'round. Even when it's cold and raining. ."

She studied the English paraphernalia on the walls of the restaurant with obvious satisfaction: "I'm a resident alien. Never have become an American citizen. I came here for six weeks 26 years ago and I've been here most of the time since."

She still thinks of England as home. She has, as a matter of fact, a home at Henley on Thames, where the famed Henley regatta is held.

POTOMAC DRIVE IN
LAST NITE
Starts 7:45
ALL-3-FIRST RUN!
VAN HEFLIN · RITA MORENO · JAMES MacARTHUR
CRY OF BATTLE
ALSO
Hunted! Feared! GUN HAWK COLOR
ALSO
COLUMBIA PICTURES presents a CHARLES H. SCHNEER production SIEGE OF THE SAXONS
Starts Tomorrow SUN.
Shirley MacLaine and Paul Newman in "WHAT A WAY TO GO"
ALSO
Betty Davis "Empty Canvas"

STRAND
Continuous From 1:00 P.M.
Doors Open 12:30 P.M.
NOW Complete Shows at 1:00 3:00 5:00 7:15 and 9:15 P.M.
SO TRUE TO LIFE You'll feel it was lived ...not made!
WALT DISNEY'S SO DEAR TO MY HEART
Added
Walt Disney Featurette "OLYMPIC ELKS"
Walt Disney Color Cartoon "FATHERS ARE PEOPLE"
Starts Wednesday
Double Thrills and Spills!
JAMES DARREN · PAMELA TIFFIN · DOUG McCLURE · JOANIE SOMMERS
The LIVELY SET COLOR
2ND THRILLER
Ernest Hemingway's "The Killers" NEW

HI-ROCK DRIVE-IN THEATRE
TRIPLE FEATURE
"Lassie's Great Adventure"
PLUS
"The Firebrand"
PLUS
Jack Webb in "Dragnet"

Starlite
TONITE!
"Gun for a Coward"
in Technicolor & Cinemascope
also
Kiss of the Vampire
(in color)

CRYSTAL DRIVE-IN
Rt. 40 West In LaVale
TONIGHT
Big Double Feature
Plus Bonus Feature
Hey, it's Back. Those 2 Wonderful Fun Shows. Both In Color
BYE BYE BIRDIE IN COLOR · PANAVISION
PLUS
COLUMBIA PICTURES presents Jack Lemmon under the yum-yum tree IN YUMMY COLOR
PLUS BIG BONUS FEATURE
THE yellow canary
CINEMASCOPE
PAT BOONE · BARBARA EDEN

FREE PARKING
Center Theatre SEARSTOWN
NOW
AT — 12:00-2:50-5:40-8:35
HELD OVER — 2ND BIG WEEK
CONTINUOUS PERFORMANCES!
POPULAR PRICES!
STANLEY KRAMER "IT'S A MAD, MAD, MAD, MAD WORLD"

PALACE THEATRE
FROSTBURG MARYLAND
SUN. MATINEE 2 P.M. EVE. 8:30 MON.-TUES. 7-9 P.M.
PLEASE NOTE THE HONEYMOON HOTEL INSISTS:
You gotta have a gal in your room!
"HONEYMOON HOTEL"
ROBERT GOULET · NANCY KWAN · ROBERT MORSE
PANAVISION AND METROCOLOR
WED.-THURS.-FRI.-SAT. 7-9:10 SAT. MATINEE 2 P.M.
ALFRED HITCHCOCK'S SUSPENSEFUL SEX MYSTERY
"MARNIE"
TIPPI HEDREN • SEAN CONNERY
TECHNICOLOR
WED. IS PENNY NITE

This Week in TV

Channels 3-4-5-6-7-9-10 **October 17 - October 24**

(Listings Furnished By Stations — Subject To Change)

SATURDAY

(Channel 3 EST, Others DST)

(October 17)

6:30 (9) Sunrise Semester
6:50 (4) Look To This Day
6:55 (4) News
(10) Thought for Today
7:00 (4) Across the Fence
(9) Political Process
(10) Eye On Agriculture
7:15 (5) News
7:25 (5) Today In Your Life
7:30 (4) Magic Ranch
(5) Davey and Goliath
(9) Felix the Cat
(10) RFD #10
8:00 (3-9-10) Mr. Mayor
(4) Cousin Cupcake
(5) Captain Lee
8:15 (7) Light Time
8:30 (7) Big Picture
9:00 (3-10) Alvin Show
(4) Pinnocchio
(7) Christ and Meaning of Life.
(9) Ranger Hal
9:10 (6) News
9:15 (6) Cartoons
9:30 (3) Buffalo Bill Jr.
(4-6) Hector Heathcote
(10) Tennessee Tuxedo
10:00 (3-4-6) Underdog
(5) Jungle Call
(7) Shenanigans
(9-10) Quick Draw McGraw
10:30 (3-7) Annie Oakley
(4-6) Fireball XL5
(9-10) Mighty Mouse
11:00 (3-9) Linus the Lion Hearted
(4-6) Dennis the Menace
(7) Cartoons
(10) Halloween Party
11:30 (3-4) Fury
(5) Astro Boy
(6-7) Beany and Cecil
(9-10) The Jetsons
12:00 (3) Rough Riders
(4-6) Exploring
(5) Halloween Special
(7) Bugs Bunny
(9-10) Sky King
12:30 (3) Sports Special
(7) Hoppity Hooper
(9-10) My Friend Flicka
1:00 (3) NCAA Pre-Game
(4) Have Gun, Will Travel
(5) Battlefield
(6) Bugs Bunny
(7) Allakazam
(9) News
(10) Championship Bowling
1:15 (3) NCAA Football
1:30 (4-6) Sports Special
(7) Bandstand
(9) Jungle!
(10) People, Places, and Things
2:00 (4-6) NCAA Pre-Game
(10) Maverick
2:15 (4-6) NCAA Football
2:30 (7) Sea Hunt
3:00 (7) Adventures in Paradise
(10) Bandstand
3:45 (3) NCAA Post-Game
4:00 (3) NFL Countdown
(7) Bowler's Choice
4:30 (5) East Side Comedy
(10) NFL Tomorrow
4:45 (6) NCAA Post-Game
5:00 (3) Bill Dana Show
(4-6) Olympics 1964
(7) World of Sports
(9) Early Show
(10) Age of Play
5:30 (3) Munsters
(10) Color Spectacular
6:00 (3) Valley Barn Dance
(5) Follow the Sun
6:30 (7-9) News
(10) Greatest Show on Earth
7:00 (3) Donna Reed Show
(4) News
(5) Sugarfoot
(6) My Three Sons
(7) Trails West!
(9) Lawbreaker
7:30 (3) Baileys of Balboa
(4-6) Flipper
(7) Outer Limits — An unusual drug with evil side-effects leads to two senseless murders.
(9-10) Jackie Gleason Show
8:00 (3) Dick Van Dyke
(4-6) Mr. Magoo — "Moby Dick" — Magoo play Ishmael in the Melville classic.
(5) Ensign O'Toole — A seaman's intention to re-enlist brings problems.
8:30 (3-67-7) Lawrence Welk
(4) Kentucky Jones — Kentucky has a rocky encounter with a social worker.
(5) Arrest and Trial — A sniper terrorizes a neighborhood, then shoots a woman.
(9-10) Gilligan's Island
9:00 (4) Saturday Night at Movies — "Never So Few" — Frank Sinatra
(9-10) Mr. Broadway
9:30 (3) McHale's Navy
(6) Death Valley Days
(7) Dinah Shore Special — George Gobel, Rose Marie and David Janssen guest star.
10:00 (3-9-10) Gunsmoke — The jittery citizens of Dodge city blame the Cheyennes for an Indian-style murder.
(5) Espionage — "Festival of Pawns"
(6) Cinema 6 — "The House on Telegraph Hill" starring Richard Basehart and William Lundigan.
(7) Mark Russell's Washington — Russell hosts guest celebrities and provides popular parodies.
11:00 (3-5) Movie
(6-9-10) News
11:10 (7) Movie
11:15 (6) Adventures in Paradise
(9-10) Movie
11:40 (4) Movie
1:00 (10) Movie
1:25 (9) Shock!
1:45 (4) The Saint

Mattress Repeat Set

CBS has set aside 8:30 p.m. Nov. 14 for a repeat of "Once Upon a Mattress," its musical comedy special starring Carol Burnett that was received so well when first shown last June 3.

VETERAN — John McGiver, whose glowing baldpate and frog-like voice have made him one of the most sought-after character actors around, has settled down to a weekly TV show. McGiver fans can tune in 9:30 p. m. on Mondays to watch "Many Happy Returns."

YOU
make the deal
WE'LL
put you behind the wheel
FAST
with a low cost
auto loan from
Built on Community Service
LIBERTY TRUST COMPANY
CUMBERLAND
LA VALE
BEARTOWN
LONACONING
GRANTSVILLE
Member Federal Reserve System
Member Federal Deposit Insurance Corporation

SUNDAY

(Channel 3, EST, Others DST)

6:55 (5) Today In Your Life
7:00 (5) Public Service
(9) Lamp Unto My Feet
7:30 (5) Jewish Hour
(9) Rural America
7:55 (10) Thought for the Day
8:00 (5-10) This Is the Life
(9) Look Up and Live
8:10 (4) Look to This Day
8:15 (4) Modern Farmer
8:30 (5) Meeting the Challenge
(10) Davey and Goliath
(9) Mission
8:45 (4) Watch Mr. Wizard
(7-10) Sacred Heart
9:00 (5) Rocky and Friends
(7) This We Believe
(9) Viewpoint
(10) Faith for Today
9:15 (4) Wings to Bermuda
9:30 (3) Gospel
(4) This Is the Problem
(5) Wonderama
(7) Gospel Time
(9) Jewish Community Hour
(10) Christophers
9:55 (6) News
10:00 (4) Religious Hour
(6) Christophers
(7) Buffalo Bill Jr.
(9) Ranger Hal
(10) Lamp Unto My Feet
10:15 (6) Americans At Work
10:30 (3-6-7) Porky Pig
(4) Courageous Cat
(10) Look Up and Live
11:00 (3) Church Services
(4) Across the Fence
(5) Top Cat
(6) Humbard Family
(7) Bullwinkle
(9) Alvin Show
(10) Camera Three
11:30 (4) En France
(5) Movie
(7) Discovery '64
(9) Tennessee Tuxedo
(10) Legacy of Light
12:00 (3) This Is The Life
(4) Teen Talk
(6) This Is the Life
(7) Championship Bowling
(9) City Side
(10) Arts Foundation
12:30 (3) Party of Your Choice
(4) University Forum
(6) Rev. Don Powell
(10) Life of Triumph
12:45 (3) NFL Today
1:00 (3) NFL Football
(4) Dimension Four
(5) Movie
(6) Industry On Parade
(7) Bowling Fun
(9) Tom Nugent Show
(10) Changing Times
1:15 (6) Heaven Speaks
(10) TBA
1:30 (4) Catholic Hour
(6) Oral Roberts
(9) Redskins Review
(10) Movie
1:45 (9) NFL Spectacular
2:00 (4) Q. E. D. Capital
(6) Social Security
(7) Concept
2:15 (6) Living Word
2:30 (4) University Colloquium
(6) Battle Line
(7) Issues and Answers
(10) One Day in October
3:00 (4) Meet the Candidates
(5) Movie
(6) Casper Cartoons
(7) Area Politics '64
(10) TBA
3:15 (10) NFL Football
3:30 (6-7) AFL Football
3:45 (3) Pro-Football Report
4:00 (3) The Story
(4) Sunday
(7) Close-Up
4:30 (3) Football Highlights
5:00 (3) Patty Duke Show
(4) Wild Kingdom
(5) Movie
(9) Sunday with Jack Benny
5:30 (3-4) G. E. College Bowl
(9) Amateur
6:00 (3) News
(4) Meet the Press
(9) Twentieth Century
6:15 (6-7) Football Scoreboard
6:30 (3) Kentucky Jones
(4-6) Olympics 1964
(7-9) News
(10) Mr. Ed
7:00 (3-9-10) Lassie—Lassie helps a little girl look for her grandmother's bracelet.
(7) Close-Up: Area Politics '64.
7:30 (3-4-6) Walt Disney — "The Tenderfoot" — Story of a young pioneer.
(5) Great War—How the powers put their nations on a war footing.
(7) Wagon Train—A young man has reason to regret saving a girl from bandits.
(9-10) My Favorite Martian —Uncle Martin gets in hot water when a youngster sees him testing his flying saucer.
8:00 (5) Mark Evans Show
(9-10) Ed Sullivan Show — Van Johnson, Jackie Mason, and a quintet of British vocalists are featured.
8:30 (3) Beverly Hillbillies
(4-6) Bill Dana Show—Jose and an elephant team up to play tricks on the hotel manager.
(7) Broadside—Commander Adrian orders psychological tests for the Waves.
9:00 (3-4-6) Bonanza—Ben Cartwright defends an ex-convict accused of hiding gold.
(5) Esso World Theater
(7) Sunday Night Movie — "A Hole In the Head" — Stars Frank Sinatra, Carolyn Jones and Eleanor Parker.
(9-10) My Living Doll — Bob McDonald tries to explain to Rhonda about romance with strange results.
9:30 (9-10) Joey Bishop Show — Joey forgets to wish happy birthday to Larry's girl and almost breaks up a long friendship.
10:00 (3-4-6) Hall of Fame—Ricardo Montalban stars in "The Fantasticks," playing a Spanish bandit.
(5) Law On Trial
(9-10) Candid Camera
10:30 (5) Under Discussion
(9-10) What's My Line?
11:00 (3-4-6-7-9-10) News
11:10 (4) Movie
11:15 (7) Naked City
(10) Movie
11:20 (6-9) Movie
12:00 (5) Desilu Playhouse
1:15 (4) Dimension Four

NEW
Custom
Department
★ ★ ★ ★
Tachometers
Gauges
"Chrome
Goodies"
Dick's Auto
Formerly Western Auto
LaVale Shopping Center
Phone 729-1102

Mr. Ed Star

Leon Ames, co-star of "Mister Ed," had the title role in the former "father of the Bride" series, also on the CBS Television Network.

NEED MONEY?
Get $50.00 to $300.00
Don't let money problems get you down! We can lend you the cash you need in just minutes . . . usually on just your signature. Friendly confidential service for over 30 years.
Barney Leibowitz

Borrow	Mo. Payment
$ 50.31	$3
$101.61	$6
$203.23	$12
$300.00	$17.71

National Loan Co.
201 S. George St. PA 4-6622
Free Parking On Our Lot

MORTON
CHEVROLET
FROSTBURG
★
CHEVROLET
OLDS
★
Water And
Mechanic Sts.
Dial OV 9-6655

Free
the facts about moving services and charges
How to Buy a Move
Gives the facts about moving. Explains the moving estimate. Shows how charges are determined. It's FREE...call or write:
BACHMAN
TRANSFER STORAGE CO.
Miltenberger Place
PA 4-3900
AGENT FOR
NORTH AMERICAN VAN LINES
WORLD WIDE MOVERS

FRIDAY

(Channel 3 EST, Others DST)

5:00 (3) Seahunt
(5) Popeye, Hercules
(6) Mickey Mouse Club
(E6) Kindergarten
(7) Maverick
(9) Early Show
5:30 (3) Captain Treasure
(5) Mickey Mouse Club
(6) Cartoon Capers
(E6) Peter and the Potter
6:00 (3-6-7) News
(5) Three Stooges
(E6) Survival in the Sea
6:10 (10) Tell Me, Dr. Brothers
6:15 (4-10) News
6:30 (3-4-6) Huntley-Brinkley
(5) Magilla Gorilla
(E6) Observing Eye
(7-9-10) News
7:00 (3) Klub Quiz
(4-9) News
(5) The Texan
(6) Hennessey
(E6) Capital Commentary
(7) Car 54
(10) Rifleman
7:15 (E6) Neil McNeil Reports On Congress.
7:30 (3-4-6) Olympics 1964 — Finals in marathon, high jump, water polo and yachting.
(5) New Breed — Pete Garcia poses as a dope peddler to capture a narcotics kingpin.
(E6) Peter and the Potter—How a Canadian boy learns the potter's craft.
(7) Jonny Quest — Jonny helps investigate an illness in India.
(9) Greatest Show On Earth —A young performer helps a former headliner find her place in the circus.
8:00 (E6) The Painting
(7) Farmer's Daughter — "Love On the Picket Line."
8:30 (3-4-6) Chrysler Theater — The story of a turncoat GI in Korea.
(5) Detectives—An officer is forced to shoot a former friend.
(E6) Jazz Casual—Guitarist Bola Sete talks to jazz critic Ralph Gleason.
(7) Addams Family—Newlyweds are introduced to the Addams family.
(9-10) Entertainers
9:00 (5) Movie Greats — "Kiss of Death."
(E6) Carmina Burana—Performance of a Dutch ballet.
(7) Valentine's Day — Valentine goes on safari trying to sign an eccentric hunter-author.
9:30 (3) Farmer's Daughter
(4-6) Jack Benny Show — Bob Hope and Jack decide to cut a record.
(7) 12 O'clock High — Savage has doubts about a double mission.
(9-10) Gomer Pyle, USMC—Gomer tries to reform a bully with homespun advice.
10:00 (3-9-10) Reporter
(4-6) Jack Paar Show — Jerry Vernon and Godfrey Cambridge put in guest appearances.
(E6) Teacher of the Year
10:30 (E6) Chalenge—How scientist uses the spectroscope.
(7) True — An unemployed laborer plans to steal the Mona Lisa because it reminds him of his dead sweetheart.
11:00 (3-4-5-6-7-9-10) News
11:10 (5) Movie
11:15 (4) Olympics 1964
11:27 (9) Steve Allen Show
11:30 (3-6) Tonight Show
11:31 (7) Movie
11:45 (4) Tonight Show
12:55 (9) Late Show
1:00 (4) International Zone
(6) News, Sports
(10) Late, Late Show

. . . now it's
PEPSI-COLA
for those
who think
young!
Try A Carton Today!

Jannsen's Mom Was Show Girl

NEW YORK (UPI) — The mother of handsome David Janssen, star of ABC's successful "The Fugitive" series, is Bernice Janssen, so it isn't too surprising that he has a measure of good looks because she was one of Flo Ziegfeld's "Follies" beauties.

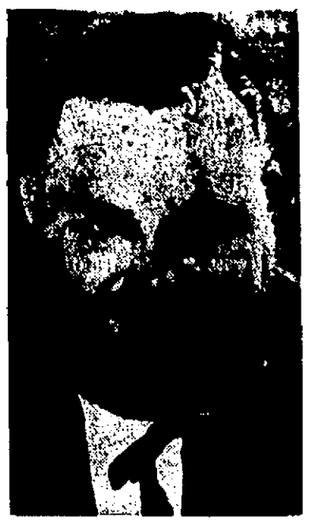

NO TINHORN! — You can hardly blame Al Hirt for blowing his own horn; he does it so well. Al, jazzland's horn-of-plenty, will trumpet for TV fans Monday night on the Andy Williams Show.

Monday Friday AFTERNOON Programs

(Channel 3, EST, Others DST)

1:00 (3) Play Money
(4) Good Afternoon
(6) Tennessee Ernie
(7) Movie 7
(9) News
(10) Farm, Home, Garden
1:30 (3-9-10) As the World Turns
(4) Let's Make A Deal
(6) Watch Mr. Wizard (M)
(6) En France (T)
(6) Religion Today (W)
(6) Rural Review (Th)
(6) Hola Ninos (F)
1:45 (6) Exploring Science (W)
(6) For Better Speech (Th)
(6) Science Concepts (F)
1:55 (4) News
2:00 (3-9-10) Password
(4-6) Loretta Young
2:25 (3-4-6) News
2:30 (3-4-6) The Doctors
(5) Thin Man
(7) Day In Court
(9-10) House Party
2:55 (5-7) News
3:00 (3-9-10) To Tell The Truth
(4-6) Another World
(5) Man From Cochise
(7) General Hospital
3:25 (3-9-10) News
3:30 (3-9-10) Edge of Night
(4-6) You Don't Say
(5) Bold Journey
(7) Young Marrieds
4:00 (3-9-10) Secret Storm
(4-6) Match Game
(5) Count Down Carnival
(7) Trailmaster
4:15 (5) Rocky and Friends
4:25 (4-6) News
4:30 (3-9) Jack Benny Show
(4-10) Early Show
(5) Superman
(6) Leave It To Beaver

Churchill Show Being Filmed

Sir Alec Guinness will serve as narrator for the "Hallmark Hall of Fame" documentary tribute to Sir Winston Churchill which will be on NBC Nov. 30. "The Other World of Winston Churchill" is based largely on his book, "Painting as a Pasttime." Screen star Merle Oberon will appear in the film and explain how the statesman got her interested in painting and was her first tutor.

Video Director Goes On Stage

Television has lost a worker to the stage, for the time being at least. Edgar E. Lansbury, art director of "The Defenders" series for a year and a half, has resigned from Plautus Productions to concentrate on being a stage producer. He was hooked when his presentation of "The Subject Was Roses" on Broadway last spring caught critical and public fancy, and his sponsorship of "The Alchemist" off-Broadway this fall provided further encouragement. He has two more stage projects in the works.

Jackie Mason Signed

"The Hollywood Palace" variety show on ABC has comedian Jackie Mason signed for a guest star appearance Dec. 19.

MONDAY

(Channel 3, EST, Others DST)

5:00 (3) Sea Hunt
(5) Popeye, Hercules
(6) Mickey Mouse Club
(E6) Kindergarten
(7) Maverick
(9) Early Show
5:30 (3) Captain Treasure
(5) Mickey Mouse Club
(6) Cartoons
(E6) Sturbridge Village
6:00 (3-6-7) News
(5) Three Stooges
(E6) Dr. Posin's Giants
6:10 (10) Tell Me, Dr. Brothers
6:15 (4-10) News
6:30 (3-4-6) Huntley-Brinkley
(5) Woody Woodpecker
(E6) Discovery
(7-9-10) News
7:00 (3) America Wants to Know
(4-9) News
(5) The Texan
(6) Car 54
(E6) Parlons Francais
(7) Guestward Ho!
(10) Rifleman
7:30 (3-4-6) Ninety Bristol Court —Karen's brainstorm about sharing a glamor wig backfires.
(5) Untouchables—The Nitti mob takes on a female partner.
(E6) Fencing
(7) Voyage to Bottom of Sea—A strange spacecraft renders the Seaview helpless.
(9-10) To Tell The Truth
8:00 (E6) French Chef
(9-10) I've Got A Secret
8:30 (5) East Side, West Side—An embittered veteran returns to New York.
(E6) Lotte Lehmann's Master Class.
(7) No Time For Sergeants —Milly plans a surprise party for her grandfather, but he's in jail.
(9-10) Andy Griffith—Andy worries when an old flame of Aunt Bee's shows up.
9:00 (3) Combat
(4-6) Andy Williams Show—Tennessee Ernie Ford, trumpeter Al Hirt, and the Osmond brothers do guest shots.
(E6) America's Crises — "The Young Americans."
(9-10) Lucy Show
9:30 (5) Richard Boone Show — "All the Comforts of Home."
(7) Bing Crosby Show — Bing recalls the time after the war when he and a buddy sought vaudeville jobs.
(9-10) Many Happy Returns —Burley tries to help out one of his clerks and her cat.
10:00 (3-7) Ben Casey—An ambitious doctor neglects both his sweetheart and his duties.
(4-6) Alfred Hitchcock Hour —An ex-convict and his cellmate's widow search for a hidden payroll.
(E6) People and Politics
(9-10) Slattery's People—A beautiful but unscrupulous lobbyist wants Slattery's support.
10:30 (5) Men In Crisis—"Eisenhower vs. Rommel."
(E6) Indian Experiment — "The Goddess Comes Home."
11:00 (3-4-5-6-7-9-10) News
11:10 (5) Hollywood's Finest
11:15 (4) Olympics 1964
(10) Movie
11:27 (9) Steve Allen
11:30 (3-6) Tonight Show
(7) Movie
11:27 (9) Steve Allen
11:45 (4) Tonight Show
12:55 (9) Late Show
1:00 (6) News

SEARS
for Complete
Silvertone
Sales and Service
Phone
729-3711 for Sales
724-5300 for Service
Cumberland, LaVale, Md.

Enjoy The Best From 13 Stations Over
5—FULL CHANNEL
CABLE TV

• 13 TV Stations Available, best of 5 used at all times
• Excellent Color Reception
• Free Hi Fi and Stereo FM Music
Ask us or your FM Radio dealer about the equipment needed.
• Carrying The Nation's Top Sporting Events
POTOMAC VALLEY TELEVISION CO.
100 S. LIBERTY ST.
PA 2-6540
CALL TODAY FOR FREE DEMONSTRATION

TUESDAY

(Channel 3 EST, Others DST)

5:00 (3) Seahunt
(5) Popeye, Hercules
(6) Mickey Mouse Club
(E6) Friendly Giant
(7) Cheyenne
(9) Movie
5:15 (E6) Tales of Poindexter
5:30 (3-6) Woody Woodpecker
(5) Mickey Mouse Club
(E6) Fencing
6:00 (3-6-7) News
(5) Three Stooges
(E6) Mythology
6:10 (10) Tell Me, Dr. Brothers
6:15 (4-10) News
6:30 (3-4-6) Huntley-Brinkley
(5) Peter Purple Potamus
(E6) Youth Wants to Know
(7-9-10) News
7:00 (3) Arthur Smith
(4-9) News
(5) Bat Masterson
(6) Bachelor Father
(E6) Let's Lipread
(7) Fractured Flickers
(10) Sea Hunt
7:30 (3-4-6) Mr. Novak—A boy dies in a football accident and his father threatens to sue the school.
(5) Gladiators
(E6) Sturbridge Village — Re-creation of small-town life in a 19th century United States.
(7) Combat—A terror-stricken youth turns from coward to hero.
(9) Death Valley Days
(10) Community Council
8:00 (E6) Invitation to Art
(9-10) World War I—"They Sank the Lusitania."
8:30 (3-9-10) Red Skelton Show
(4) Man From UNCLE—A Nazi scientist wants Napoleon Solo's blood—for an experiment.
(6) Political Broadcast
(7) McHale's Navy — McHale's men pump Captain Binghampton full of laughing gas.
(E6) University Forum
8:45 (6) TBA
9:00 (E6) Open End — "Is Big Brother Watching You?"
(7) Tycoon — Walter and Pat go on a student-recruiting expedition.
9:30 (3-10) Petticoat Junction
(4-6) That Was The Week That Was.
(5) Stoney Burke — Stoney becomes involved with an international beauty sought for murder.
(7) Peyton Place—Bewildered, Betty Anderson and Rodney Harrington abruptly leave the Founder's Day parade.
(9) Political Broadcast
10:00 (3-7) Fugitive — Kimble is kidnaped.
(4-6) Olympics 1964
(9-10) Nurses—A bobbysoxer learns through a fellow patient that she is suffering from leukemia.
10:30 (5) Peter Gunn
10:45 (E6) Neil McNeil Reports On Congress.
11:00 (3-4-5-6-7-9-10) News
11:10 (5) Hollywood's Finest
11:15 (4) Olympics 1964
(10) Movie
11:27 (9) Steve Allen Show
11:30 (3-6) Tonight Show
(7) Movie
11:45 (4) Tonight Show
12:55 (9) Late Show
1:00 (4) Doctor Reports

On Bridal Path Again

Leon Ames, Colonel Kirkwood on "Mister Ed," had the title role in the "Father of the Bride" series on the CBS Television Network.

HOPE SPRINGS ETERNAL—Thanks to this week's Wednesday Night At the Movies, area viewers won't have to spend another Hope-less week. As "Beau James," Hope will portray Jimmy Walker, the dapper Jazz Age mayor of New York.

Monday Friday MORNING Programs

(Channel 3, EST, Others DST)

6:15 (4) Today On Farm
6:20 (4) Look to This Day
6:25 (4) News
6:30 (4) Vistas For Medicine
(9) Sunrise Semester
6:55 (10) Thought for the Day
7:00 (4-6) Today Show
(9) News
(10) Breakfast Time
7:30 (5) Columbia Seminar
7:40 (10) King and Odie Show
7:55 (10) Funny Company
8:00 (3) Romper Room
(5) Bill Gormly Show
(7) P. J.'s Club
(9-10) Captain Kangaroo
9:00 (3) Educational TV
(4) Leave It To Beaver
(5-6) Romper Room
(7) Exercise Time
(9) Ranger Hal
(10) Second Chair
9:15 (10) Exploring Science (M)
(10) For Better Speech (T)
(10)Keys to Cupboard (W)
(10) Saludos Amigos (Th)
(10) Math (F)
9:30 (4) People Are Funny
(5) Ann Sothern
(7) Girl Talk
(10) Electronics (M-F)
(10) Math (T)
(10) Keys to Cupboard (Th)
9:45 (10) Science Concepts (W)
10:00 (3-4-6) Room for Daddy
(5) Movie
(7) Woman's World
(9) News
(10) Exercises
10:25 (3-4-6) News
10:30 (3-7) Price Is Right
(4-6) Word for Word
(9-10) I Love Lucy
11:00 (3-4-6) Concentration
(7) Get the Message
(9-10) Andy of Mayberry
11:25 (5) News
11:30 (3-4-6) Jeopardy
(7) Missing Links
(9-10) Real McCoys
11:50 (5) Animal Rescue (M) Metropolitan Memo (T-W-Th-F)
11:55 (5) News
12:00 (3-9-10) Love of Life
(4-6) Say When
(5) Cartoon Playtime
(7) Father Knows Best
12:25 (3-5-9-10) News
12:30 (3-4) Truth, Consequences
(5) Movie
(6) News
(7) Tennessee Ernie
(9-10) Search for Tomorrow
12:45 (6) Make Music
(9-10) Guiding Light
12:55 (3-4-6) News

WEDNESDAY

(Channel 3 EST, Others DST)

5:00 (3) Seahunt
(5) Popeye, Hercules
(6) Mickey Mouse Club
(E6) Kindergarten
(7) Maverick
(9) Early Show
5:30 (3) Captain Treasure
(5) Mickey Mouse Club
(6) Yogi Bear
(E6) Antarctic Wildlife
6:00 (3-6-7) News
(5) Three Stooges
(E6) Exploring the Universe
6:10 (10) Tell Me, Dr. Brothers
6:15 (4-10) News
6:30 (3-4-6) Huntley-Brinkley
(5) Yogi Bear
(E6) Turn of the Century
(7-9-10) News
7:00 (3) Jamboree Time
(4-9) News
(5) The Texan
(6) Honeymooners
(E6) Israel
(7) Bachelor Father
(10) Rifleman
7:30 (3-4-6) Virginian—A female reporter stirs up trouble in Medicine Bow.
(5) Gallant Men — "Boast Not of Tomorrow."
(E6) Emperor Penguin Story.
(7) Ozzie and Harriet
(9-10) CBS Reports
8:00 (E6) Bridge
(7) Patty Duke Show—Patty and Cathy become rivals over "The Boy Next Door."
8:30 (5) Breaking Point — "The Summer House" — Piper Laurie plays a catatonic patient who cannot undergo shock treatment.
(E6) Casals Master Class
(7) Shindig
(9-10) Beverly Hillbillies
9:00 (3-4-6) Wednesday Night At Movies — Bob Hope and Vera Mies play in "Beau James," the story of New York's mayor, Jimmy Walker.
(E6) Championship Tennis
(7) Mickey—Mickey's easy-going manner almost wrecks a Chinese wedding reception at the hotel.
(9-10) Dick Van Dyke —
9:30 (5) Bronco — For a pair of young lovers, Bronco tries to quiet rival gangs.
(7) Burke's Law — Burke combs a tourist ghost town for the murderer of a coin collector.
(9-10) Cara Williams Show—Cara blunders onto the trail of a pair of big business spies.
10:00 (9-10) Danny Kaye Show
10:30 (5) Redskin Review—A report on Sunday's game.
(E6) Canada In Crisis — Story of the separatist movement in Quebec.
11:00 (3-4-5-6-7-9-10) News
11:10 (5) Hollywood's Finest
11:15 (4) Olympics 1964
11:27 (9) Steve Allen Show
11:30 (3-6) Tonight Show
(7) Movie
11:45 (4) Tonight Show
12:55 (9) Late Show
1:00 (6) News, Sports

TV Critic Praises New Documentary

So far as I am concerned, they can earmark right now some of next spring's Emmy Awards for the new CBS documentary series, "World War I." It should win everything in sight in the documentary field, and composer Morton Gould may have the best thing in the way of a background score since Richard Rodgers' wonderful music for "Victory at Sea."

¼ CARAT
DIAMOND PAIR
At The Low Price of 99.95
Terms Arranged!
See our fine DIAMOND ARRAY!
Come In Today
Hauger's
JEWELRY
16 N. Centre St.
Phone: PA 4-5665

THURSDAY

(Channel 3 EST, Others DST)

5:00 (3) Seahunt
(5) Popeye, Hercules
(6) Mickey Mouse Club
(E6) Friendly Giant
(7) Cheyenne
(9) Early Show
5:15 (E6) Tales of Poindexter
5:30 (3) Yogi Bear
(5) Mickey Mouse Club
(6) Huckleberry Hound
(E6) Emperor Penguin Story
6:00 (3-6-7) News
(5) Three Stooges
(E6) Challenge
6:10 (10) Tell Me, Dr. Brothers
6:15 (4-10) News
6:30 (3-4-6) Huntley-Brinkley
(5) Huckleberry Hound
(E6) Antarctica
(7-9-10) News
7:00 (3) Bat Masterson
(4-9) News
(5) Bat Masterson
(6) Littlest Hobo
(E6) Let's Lipread
(7) I'm Dickens, He's Fenster
(10) World's Longest Tunnel
7:30 (3-4-6) Daniel Boone—Daniel tries to fend off a fur pelt-stealing family.
(5) World Beyond—"Beyond the Time Barrier."
(E6) Wildlife of Antarctic
(7) Flintstones — Fred fails to receive an invitation to the boss's party; then his fairy godmother shows up.
(9-10) Munsters — The gas company blunders onto the Munsters' dungeon when laying a pipeline.
8:00 (E6) Antiques
(7) Donna Reed Show — Alex makes a mistake when he gives stock market tips to a friend.
(9-10) Perry Mason — A would-be sharper's plans are upset when his aunt finds a new husband.
8:30 (3-4-6) Dr. Kildare — A 15-year-old girl falls in love with Kildare.
(E6) Heifetz Master Class
(7) My Three Sons — Steve takes a boy scout troop on a campout.
9:00 (5) Wrestling
(E6) Open Mnd
(7) Bewitched — Samantha decides to befriend an over-protected boy.
(9-10) Password
9:30 (3) I Led Three Lives
(4-6) Hazel — Hazel ends harmful gossip and reunites Kevin and Helen.
(7) Peyton Place — A husband is confronted with his family responsibilities.
(9-10) Baileys of Balboa — Sam Bailey signs over his estate to his son to thwart Commodore Wyntoun.
10:00 (3) Perry Mason
(4-6) Suspense Theater — A football hero becomes the target of a former Army major's twisted mind.
(E6) Television Festival
(7) Jimmy Dean Show — Jimmy hosts Sheb Woolley and Connie Smith.
(9-10) Defenders—A British theater critic sues a playwright for libel.
11:00 (3-4-5-6-7-9-10) News
11:10 (5) Hollywood's Finest
11:15 (4) Olympics 1964
(10) Movie
11:27 (9) Steve Allen Show
11:30 (3-6) Tonight Show
(7) Movie
11:45 (4) Tonight Show
12:55 (9) Late Show
1:00 (4) University Colloquium
(6) News, Sports

SPORTS ON TV

(Channel 3, EST, Others DST)

SATURDAY
(October 17)
12:30 (3) Sports Special
1:00 (10) Championship Bowling
1:15 (3) Ohio vs. U. S. C.
1:30 (4-6) Sports Special
2:15 (4-6) Ohio vs. U. S. C.
4:00 (7) Bowler's Choice
5:00 (4-6) Olympics 1964
(7) World of Sports

Cable Football

SATURDAY
(October 17)
2:15 (4) Ohio State vs. USC
SUNDAY
2:00 (2) Redskins vs. Cardinals
(6) Packers vs. Colts
3:30 (5) Steelers vs. Vikings

SUNDAY
12:00 (7) Championship Bowling
1:00 (3) Packers vs. Colts
(7) Bowling Fun
1:45 (9) Packers vs. Cardinals
3:15 (10) Steelers vs. Vikings
6:30 (4-6) Olympics 1964
TUESDAY
10:00 (4-6) Olympics 1964
THURSDAY
9:00 (5) Wrestling
FRIDAY
7:30 (4-6) Olympics 1964
SATURDAY
(October 24)
12:00 (3) Sports Special
12:45 (3) Harvard vs. Dartmouth
1:00 (4-6) Sports Special
(10) Championship Bowling
1:45 (4-6) Harvard vs. Dartmouth
4:00 (10) Bowler's Choice
5:00 (4-6) Olympics 1964
(7) World of Sports

I KID YOU NOT—Jack Paar, once the darling of the insomniac set, has made an even bigger hit with his Friday night show. His topical wit and boyish charm will be on display again this week when he hosts Jerry Vernon and comic Godfrey Cambridge.

MOVIE GUIDE

(Channel 3 EST, Others DST)

SATURDAY
(October 17)
10:00 (5) Tarzan and Amazons
1:00 (5) In Which We Serve
1:30 (9) Killer Leopard
5:00 (9) Tarawa Beachhead
5:30 (10) Elizabeth the Queen
9:00 (4) Never So Few
10:05 (6) House on Telegraph Hill
11:00 (3) Trail Street
(5) Blanchville Monster
11:15 (7) My Cousin Rachel—Richard Burton
(9) From Here to Eternity—
(10) Meteor Monster
1:00 (10) Enemy Agent
1:25 (9) Mummy—Boris Karloff
SUNDAY
11:30 (5) The Gunfighter
1:00 (5) Flight of the Lost Balloon
1:30 (10) Out of the Past
3:00 (5) Then There Were None
5:00 (5) Bells of St. Mary's
9:00 (7) A Hole in the Head
11:10 (4) Young Man With A Horn
11:15 (10) Younger Brothers
11:20 (6) Strangers on a Train
(9) Phfft — Kim Novak
MONDAY
10:00 (5) Return of the Scarlet Pimpernel
12:30 (5) One Foot in Heaven
1:00 (7) The Cobweb
4:30 (4) Top Secret Affair
(10) Tugboat Annie Sails Again
5:00 (9) Ruby Gentry
11:10 (5) Act of Love — Kirk Douglas
11:15 (10) Born to Kill
11:30 (7) Atomic Age Vampire
12:57 (9) And Sudden Death
TUESDAY
10:00 (5) Lucky Nick Cain
12:30 (5) Shop Around the Corner
1:00 (7) Somebody Up There Likes Me
4:30 (4) Mr. Roberts
(10) Man From God's Country
5:00 (9) Seven Little Foys
11:10 (5) Three Comrades
11:15 (10) The Doctor and the Girl — Janet Leigh
11:30 (7) Destination Gobi—Richard Widmark
12:57 (9) Battle Hell
WEDNESDAY
10:00 (5) Bathing Beauty
12:30 (5) Four Feathers
1:00 (7) Madame Bovary
4:30 (4) Mr. Robert, Part II
(10) Chasing Yesterday
5:00 (9) Alexander the Great
9:00 (3-4-6) Beau James — Bob Hope
11:10 (5) A Guy Named Joe
11:15 (10) The Letter — Bette Davis
11:30 (7) Public Pigion # 1
12:57 (9) Beloved Bachelor
THURSDAY
10:00 (5) Portrait of Jenny
12:30 (5) End of Desire
1:00 (7) Silk Stockings
4:30 (4) Easy Way
(10) When Johnny Comes Marching Home
5:00 (9) Alexander the Great.
7:30 (5) Beyond the Time Barrier
11:10 (5) High Noon —Gary Cooper
11:15 (10) Great Expectations
11:30 (7) Hell on Frisco Bay
12:57 (9) Sealed Verdict
FRIDAY
10:00 (5) Strawberry Blonde
12:30 (5) The Unsuspected
1:00 (7) I'll Cry Tomorrow
4:30 (4) Dallas
(10) Challenge to Lassie
5:00 (9) Pork Chop Hill
9:00 (5) Kiss of Death
11:10 (5) Laura — Dana Andrews
11:15 (10) Red Danube
11:30 (7) Demetrius and the Gladiators — Victor Mature
12:57 (9) The Maze
SATURDAY
(October 24)
1:00 (5) Yank in the RAF
1:30 (9) Jungle Girl
5:00 (9) Garment Jungle
9:00 (4) Last Train from Gun Hill
10:00 (6) Violent Road
11:00 (3) Once a Thief
(5) Cosmic Monster
11:10 (4) Wind Across the Everglades
11:15 (9) Mutiny on the Bounty—
(10) Frankenstein Meets the Wolfman
11:30 (7) Tap Roots — Susan Hayward
1:40 (9) Man-Made Monster

FALL SPECIAL!
ORDER A GIFT PORTRAIT NOW!
Get a Reg. $7.00 Sepia Portrait 8 x 10 Unmounted $3.50 With This Ad
Extra Charge for Drapes, Full Length And Costumes
THIS AD WORTH $3.50
Offer Expires Nov. 15th
One Special Offer per Customer
Ruhl
60-62 NORTH CENTRE ST.
724-1303

QUEEN CITY ELECTRIC COMPANY
USED & NEW MOTORS
Motor Rewinding and Repair A Specialty
RESIDENTIAL
COMMERCIAL
INDUSTRIAL
REPAIRING
REWIRING
RELIGHTING
PA 2-1133
158 Frederick St., Cumberland

NOW YOU CAN
BUDGET YOUR CONLON VACATION COSTS!
Vacations can now be budget on our convenient arrangement for payments with settlement completed in 3, 6, 9 or 12 months. If you next vacation should cost $300 there would be no down payment and you would have twelve equal payments of $26.64 monthly.
PHONE OR WRITE
CONLON TRAVEL AGENCY
163 N. Mechanic St.
Cumberland, Md.
Phone 724-6776

SATURDAY

(Channel 3, EST, Others DST)

(October 24)

6:30 (9) Summer Semester
6:55 (10) Thought for Today
7:00 (4) Across the Fence
(9) Political Process
(10) Eye On Agriculture
7:15 (5) News
7:25 (5) Today In Your Life
7:30 (4) Magic Range
(5) Davy and Goliath
(9) Felix the Cat
(10) RFD #10
8:00 (3-9-10) Mister Mayor
(4) Cousin Cupcake
(5) Captain Lee
8:15 (7) Light Time
8:30 (7) Big Picture
9:00 (3) Modern Math
(4) Pinocchio
(7) Christ and the Meaning of Life.
(9) Ranger Hal
(10) Alvin Show
9:10 (6) News
9:15 (6) Cartoons
9:30 (3) Buffalo Bill
(4-6) Hector Heathcote
(10) Tennessee Tuxedo
10:00 (3-4-6) Underdog
(5) Movie
(7) Shenanigans
(9-10) Quick Draw McGraw
10:30 (3-7) Annie Oakley
(4-6) Fireball ZL5
(9-10) Mighty Mouse
11:00 (3-9-10) Linus the Lion-Hearted.
(4-6) Dennis the Menace
(7) Casper Cartoons
11:30 (3-4) Fury
(5) Astro-Boy
(6-7) Beany and Cecil
(9-10) The Jetsons
12:00 (3) Sports Special
(4-6) Exploring
(5) Stage Coach West
(7) Bugs Bunny
(9-10) Sky King
12:30 (3) NCAA Pre-Game
(7) Hoppity Hooper
(9-10) My Friend Flicka
12:45 (3) NCAA Football
1:00 (4-6) Sports Special
(5) Battlefield
(7) Allakazam
(9) News
(10) Bowling
1:30 (4-6) NCAA Pre-Game
(7) Bandstand
(9) Jungle!
1:45 (4-6) NCAA Football
2:00 (10) Maverick
2:30 (7) Seahunt
3:00 (7) Adventures In Paradise
(10) Bandstand
3:15 (3) NCAA Post-Game
3:30 (3) NFL Countdown
3:45 (10) Moments in Music
4:00 (3) Harbor Command
(7) Bowler's Choice
(9-10) NFL Countdown
4:30 (3) Everglades
(4-6) Post-Game Show
(5) East Side Comedy
4:45 (6) Social Security
5:00 (3) Bill Dana Show
(4-6) Olympics 1964
(7) World of Sports
(9) Early Show
(10) Age of Play
5:30 (3) Munsters
(10) Color Spectacular
6:00 (3) Valley Barn Dance
(5) Follow the Sun
(10) Petticoat Junction
6:30 (7-9) News
7:00 (3) Donna Reed Show
(5) Sugarfoot
(7) Trails West
(9) Lawbreaker
7:30 (3) Baileys of Balboa
(4-6) Flipper
(7) Outer Limits—A couple is trapped by a strange force from outer space.
(9-10) Jackie Gleason Show
8:00 (3) Dick Van Dyke Show
(4-6) Mr. Magoo — Magoo portrays D'Artangnan in "The Three Muskeleers."
(5) Ensign O'Toole — The lieutenant smuggles an antique cannon aboard ship.
8:30 (3-6-7) Lawrence Welk Show
(4) Kentucky Jones — Ike worries when Kentucky gets nvolved with a pair of con men
(5) Arrest and Trial — A young writer clubs a pawnbroker to death.
(9-10) Gilligan's Island
9:00 (4) Saturday Night At the Movies—"Last Train from Gun Hill"—Stars Kirk Douglas and Carolyn Jones.
(9-10) Mr. Broadway
9:30 (3) McHale's Navy
(6) Death Valley Days — "Honor the Name Dennis Driscoll."
(7) Hollywood Palace — Betty Grable is the hostess.
10:00 (3-9-10) Gunsmoke — The ambitious wife of a young doctor tries to steal Doc's patients.
(5) Espionage — Patriotism tears apart a team of Allied spies, a Russian, an American, and an Englishman.
(6) Cinema 6 — "Violent Road" — Stars Brian Keith.
10:30 (7) Mark Russell's Washington—Joe and Eddie, a singing team, visit Mark.
11:00 (4-6-7-9-10) News
(3-5) Movie
11:10 (4) Movie 4
11:15 (7-9-10) Movie
1:00 (4) The Saint
(6) News, Sports
(10) Movie
1:40 (9) Shock!

Discount Prices Still In Effect
PRESCRIPTIONS Our Specialty
We'll gladly pick up and deliver your prescriptions —or you may have your doctor phone your order— we'll fill and deliver it free!
We Invite Your Charge Account
FREE PARKING
WALSH & McCAGH PHARMACY
101 N. Centre St
Phone PA 4-3646
FREE DELIVERY

FRESH Flowers
DELIVERED ANYWHERE WITHIN HOURS!
FOR ALL OCCASIONS
BOPP'S Flower Shop, Inc.
19 N. Liberty St.
Phone: 722-4330

RCA VICTOR COLOR TV
NEW 1965 82 CHANNEL New Vista!
$399.00
Even Less With Trade
Low As $4.45 Per Week
More COLOR to See Than Ever Before
Buy Color Television From The Experts – Western Maryland's Electronics Leader Since 1922!
Cumberland Electric
THREE STORES
137 VIRGINIA AVE • 47 N. CENTRE • 88 MAIN ST. FROSTBURG
Western Maryland's Color TV Specialists!

Places to Go— Things to do—

ICE CAPADES' STAR—Peter Voss will be one of the featured performers with the Ice Capades when the show is presented at the Civic Center in Baltimore from October 28 through November 8. The German skater just returned from successful engagements in Europe.

Ice Capades To Open In Baltimore Oct. 28

The new two-level stage and rear projection screen which Ice Capades will bring to the Baltimore Civic Center from October 28 through November 8 will allow for the creation of seven production numbers more spectacular than those seen in any of the 24 previous editions of the show.

The 25th Silver Anniversary performances will open with the cast of over 100 skaters in "All of Us," a sequence showing life in New York City with a glimpse of a Park Avenue Saturday night, a party at the Waldorf-Astoria and a Broadway opening.

Stage, screen, ramps and stairways will be used to set "Night of the 13th Moon", a Japanese spectacle replete with teahouse, geisha girls, samurai, Oriental fan-dances by the skating ballet and a prince and princess.

In "The County Fair," a number planned especially for children, the stages will be filled by some of the cast disguised as skating carrots, radishes, onions, peas and prize winning cows while others give a hootenanny and a baking contest. A new staging device in this sequence has been created for the entrance of Spanky the Chimp as an astronaut.

"When Paris Was Young" requires full use of the stages, 60 feet in width, to perform a ballet set in the romantic Paris of the 1890s. Scenic effects will depict the Paris of Toulouse-Lautrec including the Moulin Rouge and Maxim's.

One of the most lavish numbers will be "Bolero" in which Maurice Ravel's exotic music will be played in a setting of ancient Spain. For this production, technicians have created a massive volcano which erupts in the background.

"New York's Got It" will take the audiences back to the metropolis for a sequence including a trip to the World's Fair, Kennedy Airport, Rockefeller Center, beatniks, career girls, construction workers and Madison Avenue executives.

The finale will be most elaborate, too, when the entire cast performs "The Big Game" presenting a pigskin clash on a campus of ice as well as a formal celebration dance. A precision skating sequence for which Ice Capades has been famous for a quarter of a century will be a highlight.

In addition to the production numbers, the 20 specialty acts of Ice Capades will make full use of the ramps, stairways, double stage and rear screen projections. The 15 performances will include matinees on Saturdays and Sundays with discount prices for children and groups.

30 Million Visit Fair During Year

NEW YORK (UPI) — More than 30 million American and foreign visitors pushed through the turnstiles at the New York World's Fair during the 1964 season. It is expected to be a prime tourist attraction again in 1965.

Naturally there were bound to be complaints, criticisms and disappointments. But most visitors would have to concede that the Fair did live up to much of its advance ballyhoo.

In fact, some of the 150-odd pavilions and 300 exhibits exceeded expectations and drew huge crowds which queued up patiently for hours for the chance to get in.

A sampling of opinion from a cross-section of fair - goers from home and abroad, reports from newsmen assigned to cover the vast enterprise, and personal observations indicated top favorites during 1964 included:

Johnson's Wax film "To Be Alive;" Pepsi - Cola's exhibit "It's a Small World;" General Motors Futurama; Ford Motor's Magic Skyride; General Electric's Progressland; Bell Telephone exhibit, Spanish Pavilion and the "Pieta" in the Vatican Pavilion.

Undoubtedly, the real "sleeper" was Johnson's Wax enchanting film depicting the joy of merely being alive in the world of man. When the Fair opened, the pavilion was known as the place to get a free shoeshine. But after the 18-minute film shown with a new tri-arc camera process on three separate screens won a standing ovation a fits press premiere, it became one of the "musts" for fair-goers.

In the international section top honors went to the Spanish Pavilion, for its magnificient architecture, tasteful displays, strolling singers, flamenco dancers, art exhibits and gourmet restaurants.

When the Vatican decided to send Michelangelo's Pieta to the Fair, it became a must on practically everyone's list. Its setting has been considered controversial — many thought the background and lights too stagey — but millions of all faiths flocked to see the immortal marble masterpiece of the Virgin holding the dead Christ.

Trend Away From Power To Sail Boats

United Press International

The swing away from power to sail in the small boat field was never more evident that it was this past summer when sales of this type of pleasure craft probably reached a record high for a single season.

There are no actual figures on the number of sailing craft sold, but most industry sources agree that sales undoubltedly reached a record level.

One pretty good indication of the trend toward sail is contained in an announcement several months ago by a manufacturer of kit boats (Bay City Boats, Inc., Bay City, Mich.).

Other kit boat manufacturers have reported a similar trend.

The popularity of sailing got a big boost in 1958 when competition for the America's Cup was resumed after a 28-year lapse.

There were other factors and probably a not unimportant one was the rising cost of fuel. As a Long Island sailboat man—once a motor boat enthusiast—put it recently: "They certainly can't charge me anything for the wind to fill my sails."

Rent Houseboat For Unusual Fla. Vacation

If you're looking for a carefree, elbow-room vacation that's different, hie yourself to the Port Comfort Marina in Fort Myers, Fla., and rent a houseboat.

If you've any spirit of Huck Finn Adventure, you can duplicate Huck's feats of river cruising on the Caloosahatchee or Pine Island Sound, but with a thousand times greater comfort than the legendary Huck had on the Mississippi.

Keys to a Huck Finn vacation are the rental houseboats which enable you to be skipper and crew of your voyage, to anchor where and when you will, and vacation far from the maddening throngs of the 20th century.

You can vacation for only a couple of days or for a week or longer. You can cruise up the Caloosahatchee river to Lake Okechobee, sample the lake's famous black bass fishing, then amble across the second largest body of water entirely within the United States to the St. Lucie canal and Stuart on the Atlantic coast. Or if you're saltwater prone you can head up Pine Island Sound to Boca Grande, famous home of the fighting tarpon. Or if you're a languid angler, you can always go shelling on Sanibel and Captiva islands, or swim and loaf as you will.

New Air Strips

India is building a series of air strips to encourage tourists to take in sights which lie off the beaten track. Sites include Khajuraho with its exotic temples, Konarak, famous for its Black Pagoda, and such storied cities as Bijapur, Hasan and Hampi in the State of Mysore.

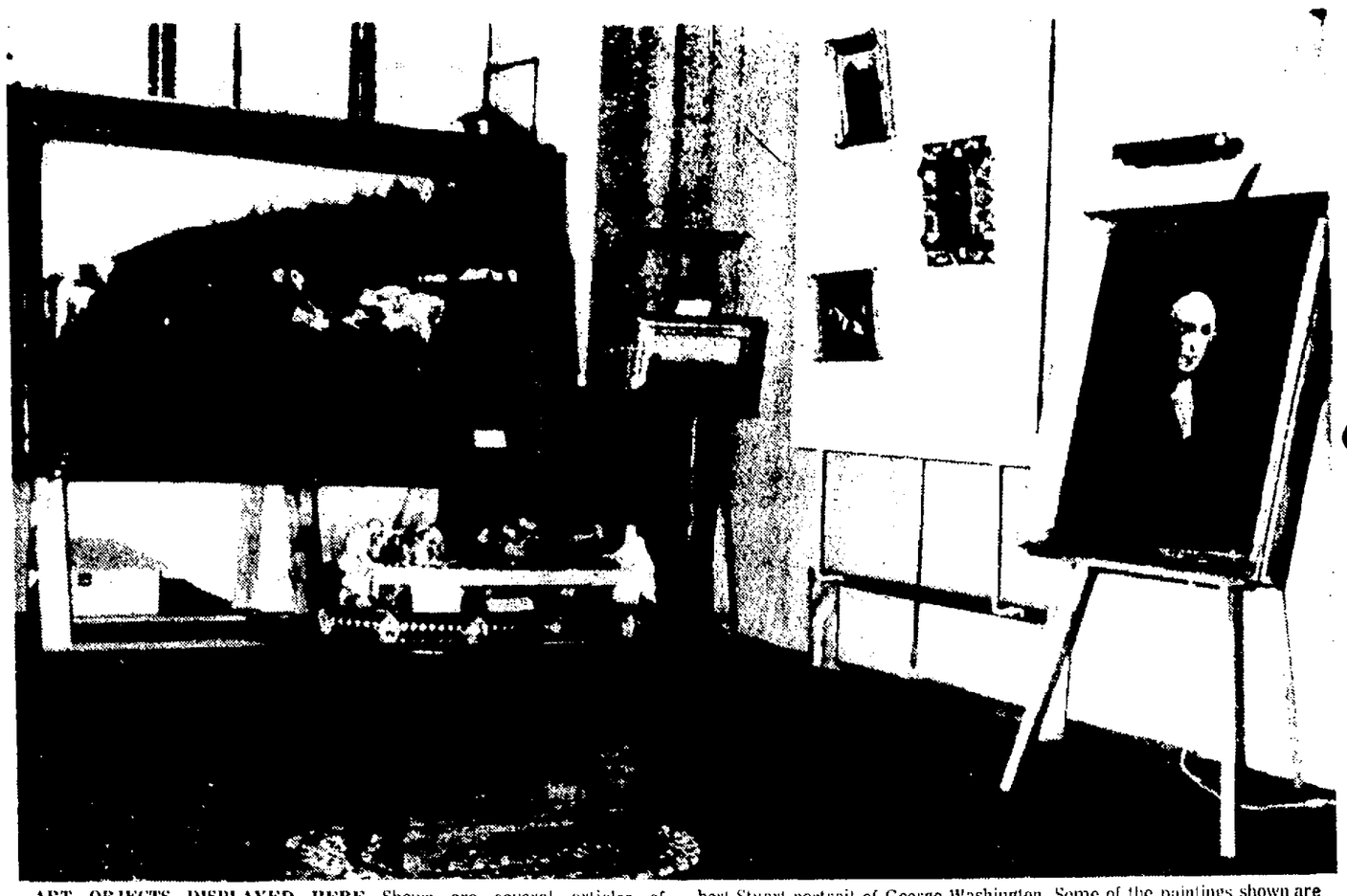

ART OBJECTS DISPLAYED HERE—Shown are several articles of an art collection belonging to J. Holland Rannells, president of the Potomac Valley Television Company, which is now on exhibit in the Art Gallery at Neff's Gift Shop on North Centre Street. The picture at right is a rare Gilbert Stuart portrait of George Washington. Some of the paintings shown are over 400 years old. The exhibit is free and will be on display for two weeks. Also included in the exhibit are porcelains from the early 1700's, an art form no longer in existence.

Tourist Boom In Lebanon Still Strong

Lebanon, tucked between snow-capped mountains and a bright blue sea, is the plush playground of the Arab World. An oasis for oil-rich traders who roar in from the desert in their air-conditioned Cadillacs, the Lebanon is a place where the pursuit of pleasure is an around-the-clock affair.

The boom which began a decade ago is still going strong. Shieks from Kuwait and Saudi Arabia continue to pour billions into the stable banks of Beirut. Real estate values have soared as one glass-walled skyscraper after another has risen on the coveted coast in and around Beirut.

So great is the demand for space at the hotels that the 325-room Phoenicia, under the management of the Intercontinental Hotels Corporation is adding a 250-room annex.

Since the opening of the Phoenicia in 1963, this 14-story hostelry, designed by Edward Stone, has been a mecca for travelers in the Middle East. Any night of the week the hotel is the scene of glittering receptions attended by heads of state, Arab princelings and sultry Lebanese beauties in the latest styles from Paris.

Another setting for the high life is the Casino du Liban, built at a cost of $4,000,000 and larger, so they say, than Monte Carlo. Games of chance run non-stop from twi-light until dawn in three ornate salons. Aside from the gaming tables, the Casino offers a floor show in the tradition of the Folies Bergere, and an elegant supper club where the gypsy violins play. There are also two restaurants: one serving western and the other oriental fare.

Near the Casino on the sands of Tabarja Beach is a new bungalow colony. The whole of the coast from the outskirts of Beirut to the Bay of Jounieh is being groomed to rival the French Riviera. A master plan, drawn up by Oscar Niemeyer, the archiect of Brasilia calls for hotels and cabanas, marinas and swimming pools, tennis courts and a cable car linking the coast with the hills.

Private investors, encouraged by the tide of tourists sweeping on to the Middle East from Europe, are pouring millions of Lebanese pounds into both seaside resorts and mountain retreats. The towering peaks of the Anti-Lebanon range are less than two hours by car from Beirut. As a result, the Lebanon has a great appeal for the Sun and Snow Set, addicted to swimming and skiing on the same day.

There are now no fewer than four major winter resorts in the land. Most fashionable are the snowfields above the fabled Cedars of the Lebanon. The Cedars now boasts an assortment of accommodations from luxury hotel to a youth hostel set up by the Club des Chalets.

There are also hundreds of ski lodges, available for rental, two stereo nightclubs, a swimming pool and skeet shooting range. What is more, there are three ski-tows and a chair-lift to hoist skiers up nearly 10,000 feet for a superb view of the Kadisha valley right down to the sea. All of these frills made the Cedars comparable to the classic colonies in the Alps.

The government has allotted funds to support hotels and inns in the mountains and widen the road betwen Becharre and the Cedars. A good deal is also being done to develop other ski areas such as Laklouk within an hour's drive of Beirut. Laklouk now has the new Shrangrila Hotel, a number of chalets, a swimming pool and tennis courts. Among many innovations are Bombardier ski scooters and loudspeakers which broadcast soft music on the ski-lift. The theory, no doubt, is that the strains of a Viennese waltz are good for the equilibrium.

Visible from Beirut on a clear day is the Faraya skiing center with the snowfields above at Mzar. Skiing on this long steep slope is possible right up until the end of May. The Faraya-Mzar Hotel has just been completed with two dozen de luxe suites, a bowling alley, spacious restaurant and snack bar. A 200-bed youth hostel is going up, so there is no shortage of beds. Since Faraya is so close to Beirut, however, many skiers with a picnic lunch come out on Sunday morning and return home in the evening.

Beirut itself is a resort city with hotels along the sea featuring swimming pools and sun decks. The harbor is aswirl with yachts, sailboats and motorboats which carry passengers out to the beaches and along the coast to the Casino. Within the city limits are more than 60 nightclubs ranging from the rococo Red Peacock in the Phoenicia Hotel to tiny hi-fi clubs.

As the hub of the Middle East, Beirut is an ideal base for excursions to such nearby centers as Damascus, Jerusalem and Cairo. The Jets link Beirut with New York at a basic economy fare of $793 roundtrip.

Art Exhibit On Display At Gallery

A very interesting collection of paintings and art objects is now on exhibit in the Art Gallery on the second floor of Neff's Gift Shop on North Centre Street.

The collection belongs to J. Rannels Holland, president of Potomac Valley Television Company and will be on exhibit at no cost for viewing for the next two weeks.

Mr. Hotland's collection includes a rare original Gilbert Stuart portrait of George Washington which was painted in 1755.

Other paintings include "The Horse Fair" by A. R. Slack, which was painted in 1891, and "Seascape," painted by Vernet.

The collection also includes a scene of Leonardo da Vinci in Dresden porcelain by Meissen. Several porcelain pictures by K. Schubert also are on display.

Hippo-Steak For Dinner

Menus in Dar es Salaam, capital of Tanganyika in East Africa, are now featuring hippo-steak. This dish has long been popular among the 120 tribes of the land, and there is no shortage of hippopotami on the vast game reserves. Serengeti National Park, for example, covering over 5,000 square miles, reports a population explosion among the hippopotami.

Tokyo Has Variety Of Eating Places

By ROBERT CRABBE

TOKYO (UPI)—Tokyo is the city where you can play Marco Polo at the dinner table.

Adventures in eating lie on all sides and the traveler with an appetite for exotic foods can have a wonderful time.

Among other things, he'll find:

—Japan's own unusual cookery, different from any in the world because the Japanese lived for centuries in isolation.

—The finest range of Chinese restaurants found anywhere outside China.

—A whole landscape of exotic eateries that serve the specialties of every country in the Far East—Mongolian mutton, cook-it-yourself, Korean roast beef, Malayan smahat, Indian curry, the works.

The close postwar relationship between Japan and the United States already has given Americans some knowledge of Japanese foods.

Sukiyaki houses are found in many large cities in America. Japanese restaurants in America also serve tempura, but usually give the customer only giant shrimp fried in tempura style.

In Tokyo, you can get almost any kind of tempura cooking. The Japanese eat such things as eels and chrysanthemum leaves cooked this way.

Most foreigners take to tempura easily. The Japanese passion for raw fish, however, is something that seldom rubs off on visitors.

Japanese eat several types of raw fish, and lump them under the general name of sashimi. They don't eat the whole fish raw of course, just a few choice cuts.

Often the slices of raw fish are used to wrap little cakes of rice, and the combination of the two is known as sushi. Sushi shops are common in heavily Japanese-American Hawaii, and now are starting to be seen on the American west coast.

The rice cakes also can be bought wrapped in leaves of dried seaweed, which Japanese prize highly, and call "nori."

Whale is widely eaten, served in the form of steak. There is a lot of variation in the taste, depending mostly on the whale's diet before he got caught. The hes whale comes close to passing as beef.

Aside from fish, the Japanese also barbecue chicken on sticks like shish kabob over charcoal. They call it yaki tori, but look out. Besides the meat, the Japanese also eat the chitlins — the chicken's intestines.

New Look For Capri

Capri, home-away-from-home for the international set, is taking on a new look. Roads are being built, and the yacht harbor is being enlarged. Plans are under study to establish helicopter service to Capri from Fiumicino Airport in Rome.

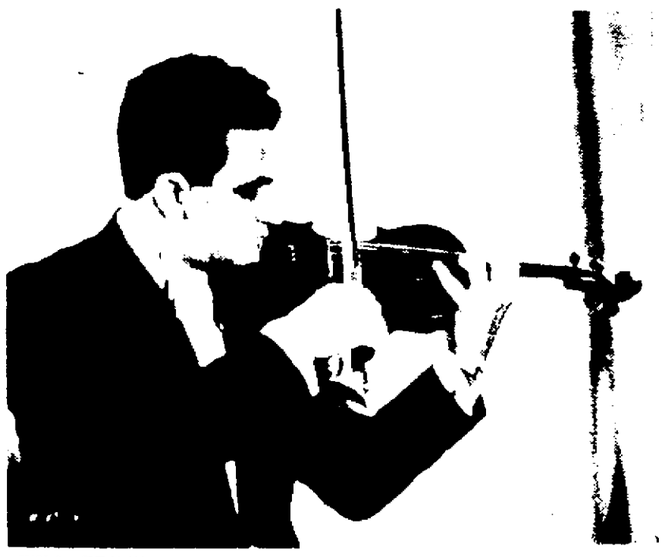

WILL PRESENT CONCERT HERE—Salvatore Accardo, 21-year-old Italian violin virtuoso, will present the opening concert of the sixth season of the Tri-State Community Concert Association. He will be heard in the Fort Hill High School auditorium starting at 8:15 p. m. Monday, October 26. This is the first year that the season ticket drive resulted in a sellout of all 1,500 seats in the auditorium. Mr. Accardo made his American debut last season in Cincinnati.

Visit Us & Enjoy Our
Cold Draft Beer
SNACKS
Low-Priced Package Goods
Z & S TAVERN
523 N. Centre St.

DANCING In The FOREST ROOM
WED. & FRI. EVES. – 9:30 P.M.
MUSIC BY THE AREA'S POPULAR DANCE COMBOS
WHITE OAK LANES
White Oaks Shopping Center PA 4-6262
SNACK BAR OPEN 'TIL 1 A.M.

Family Fun
Clean Modern Surroundings, 15 Tables — Refreshments
Open Noon — 12 Midnight
GOLDEN CUE
Searstown

★ Italian Spaghetti ★ Italian Spaghetti ★ Italian Spaghetti
(ALL YOU CAN EAT)
WEDS. & SATS. ONLY!
$1.00
★ Entertainment in our new "VENO ROOM" to 8 p.m.
★ AFTER HOURS, Live Entertainment 12 to ? in our lounge
DON'T MISS IT!
Villa Roma Italian Restaurant
52 N. Mechanic St.
Try our delicious Pizza! CARRYOUTS PA 4-9878

the Cas Taylors
Corner Valley & N Mechanic St.

GERMAN FOODS
Now Serving!
Every Saturday Night
The Most Famous Of All German Dishes
SAUERBRATEN
(Marinated Roast Beef)
Warner's Famous OCTOBERFEST
Is Coming Soon —
October 26 thru 31
5:00 to 10 p.m. Daily
Featuring
Smorgasbord
German Music
German Movies
Warner's
German Restaurant
CRESAPTOWN
729-2361

STAR RESTAURANT
31 Baltimore St.
SPECIAL SUPPER
Every Evening 95c
Served From 4 to 8 p.m.
Saturday and Monday SPECIALS
Roast Turkey ... 85c
Fried Young Chicken 85c
Fried Ham Plate .. 90c
Breaded Veal Cutlet 85c
Open Every Day
6 a.m. till 8 p.m.
CLOSED SUNDAYS
Good Food, and Service
AIR CONDITIONED

Circle Inn
Foot of Dingle Hill
Phone 729-9872
Catering To
Wedding Receptions
Private Parties
Banquets

Good Food Low Prices
CENTRAL
LUNCH and DINING ROOM
71 N. Centre St. • Always Open